

# FINAL PROOF MAP WESTLAND IRRIGATION DISTRICT (PAGE) T-7668

**RECEIVED**

OCT 01 1999

WATER RESOURCES DEPT.  
SALEM, OREGON

SE1/4 OF SECTION 8  
T 4N., R 28E.

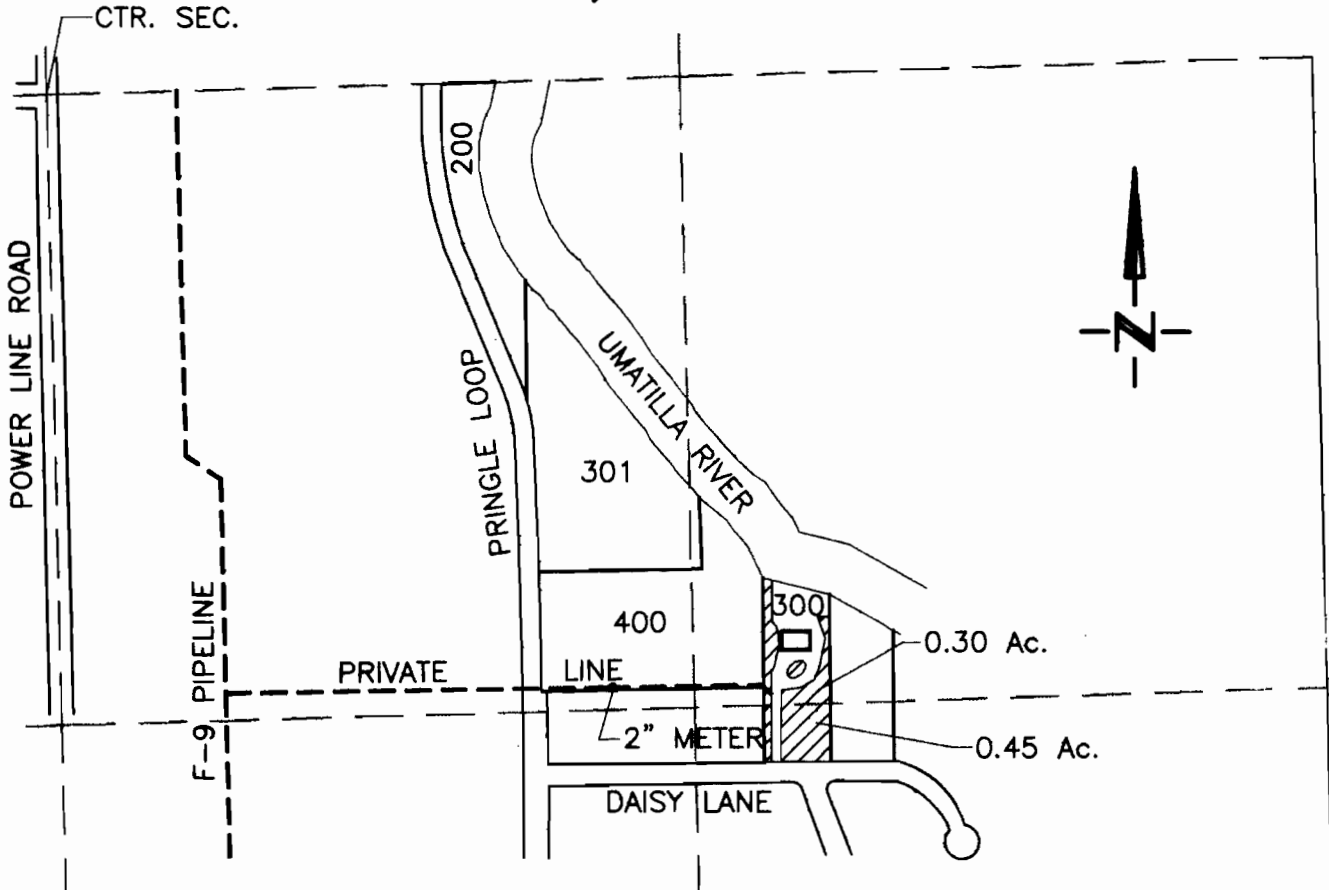

**T.3N., R.29E., W.M.**

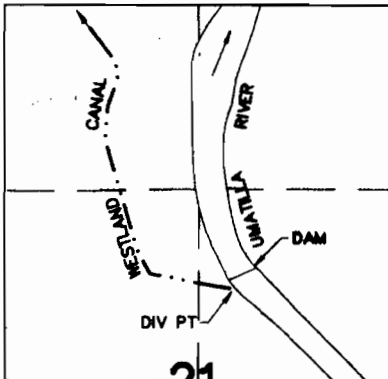

DIV PT LCT N.76°45'56"E. 2913.19' FROM W.1/4 COR. SEC 21  
1907 WESTLAND IRRIGATION DISTRICT AND PERMIT  
7400 McKAY

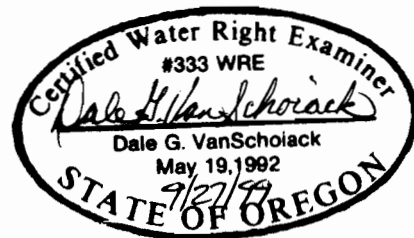

08 09  
17 16



9/26/99  
3522.055  
PAGE-TR.DWG

**NOTE:**  
THE PURPOSE OF THIS MAP IS TO IDENTIFY THE APPROXIMATE LOCATION OF THE WATER RIGHT. IT IS NOT INTENDED TO PROVIDE INFORMATION RELATIVE TO THE LOCATION OF PROPERTY OWNERSHIP BOUNDARY LINES.