

**FINAL PROOF
WESTLAND ENTERPRISES LLC.
C/O ROBERT LEVY
TRANSFER T-7670
T4N, R26E WM
JULY 2004**

RECEIVED

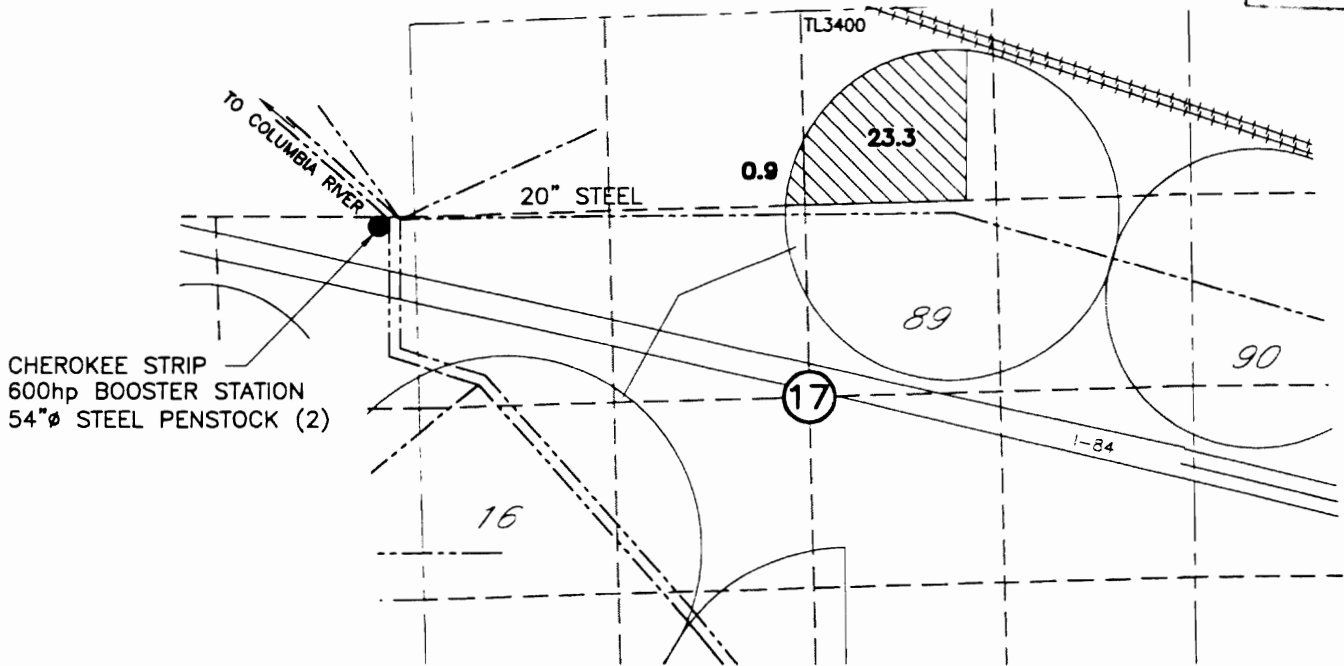



WATER RESOURCES
SALEM, OREGON

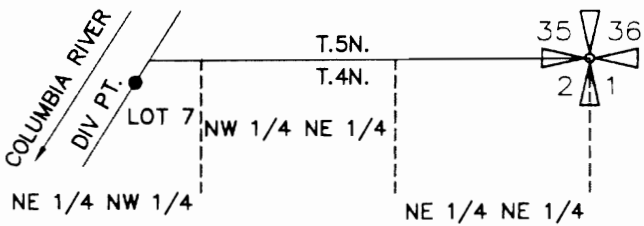

**POTLATCH
POINT OF DIVERSION
T.4N. R.25E. W.M.**

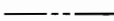

COLUMBIA RIVER, S86°22'46"W, 2811' FROM
NE CORNER SEC. 2

-  SECTION NUMBER
-  PIPELINES
-  CIRCLE NUMBER
-  24.20 AC AREA OF IRRIGATION PERMIT 43935 T-7670
-  TAX LOT NUMBER

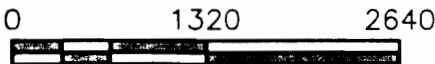

SCALE IN FEET

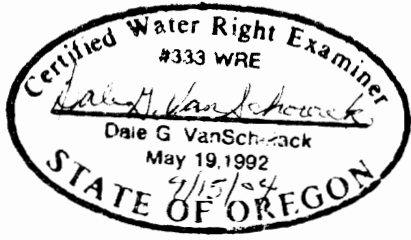

8/09/04

NOTE:
THE PURPOSE OF THIS MAP IS TO IDENTIFY THE APPROXIMATE LOCATION OF THE WATER RIGHT. IT IS NOT INTENDED TO PROVIDE INFORMATION RELATIVE TO THE LOCATION OF PROPERTY OWNERSHIP BOUNDARY LINES.



DRAWING: H:\GAC\AG\3522\005\westland\3522005Fp.dwg
PRINTED BY: RogerW on 09/15/04 01:31 PM