

T-8256

RECEIVED

APR 28 1999

WATER RESOURCES DEPT.
SALEM, OREGON

T.9S. R.4W. W.M.

COPY

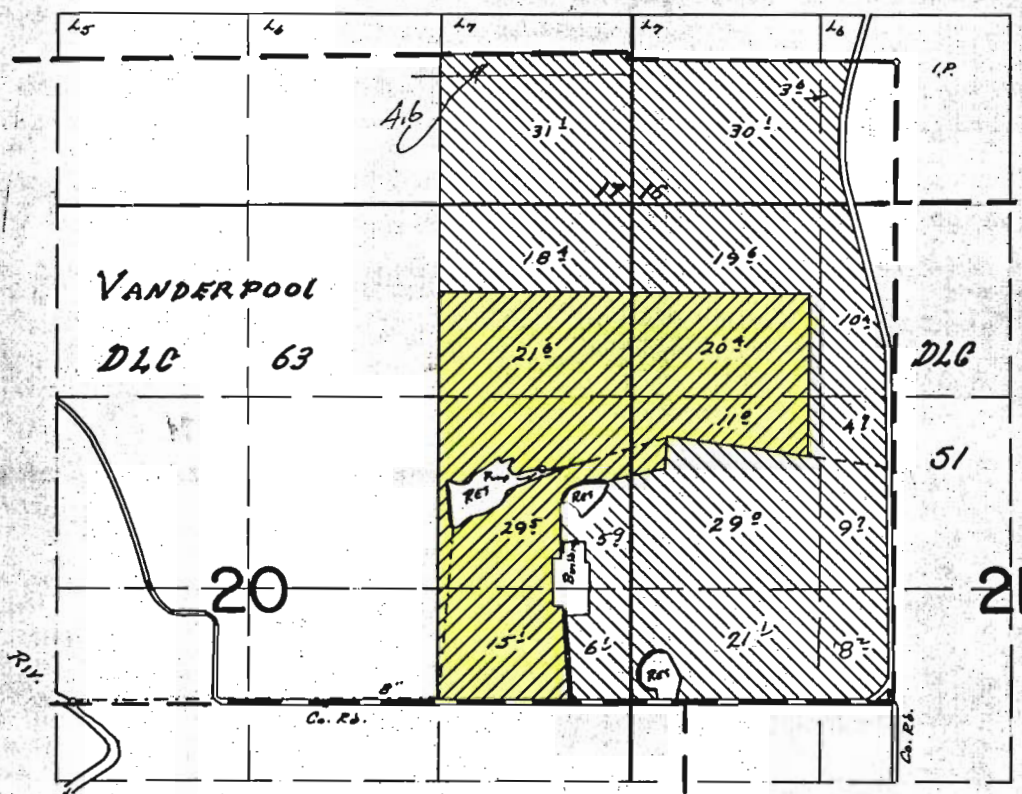

Div. Pl. Loc. 5680' W & 10' N From SE Cor VANDERPOOL DLC 63

 PRIMARY
 SUPPLEMENTAL

FINAL PROOF SURVEY UNDER

Application No. 48318 Permit No. 35334
IN NAME OF

PATRICK A. ORLE

Surveyed MAY 13 1974, by T. J. Paul