

FINAL PROOF SURVEY AND CLAIM OF BENEFICIAL USE

LOCATED IN

NE 1/4, SW 1/4, SECTION 21, T.2N., R.32E., W.M.

UMATILLA COUNTY, OREGON

SHARI C. MARSH

RECEIVED
SEP 14 1998

WATER RESOURCES DEPT.
SALEM, OREGON

TRANSFER APPLICATION T-7709 MODIFYING A PORTION OF CERTIFICATE 72441, DECREE VOLUME 3, PAGE 127, AND ALSO MODIFYING A PORTION OF CERTIFICATE 53298, PERMIT 14294, THROUGH SPECIAL ORDER VOLUME 52, PAGE 253, APPROVING CHANGE IN POINT OF DIVERSION.

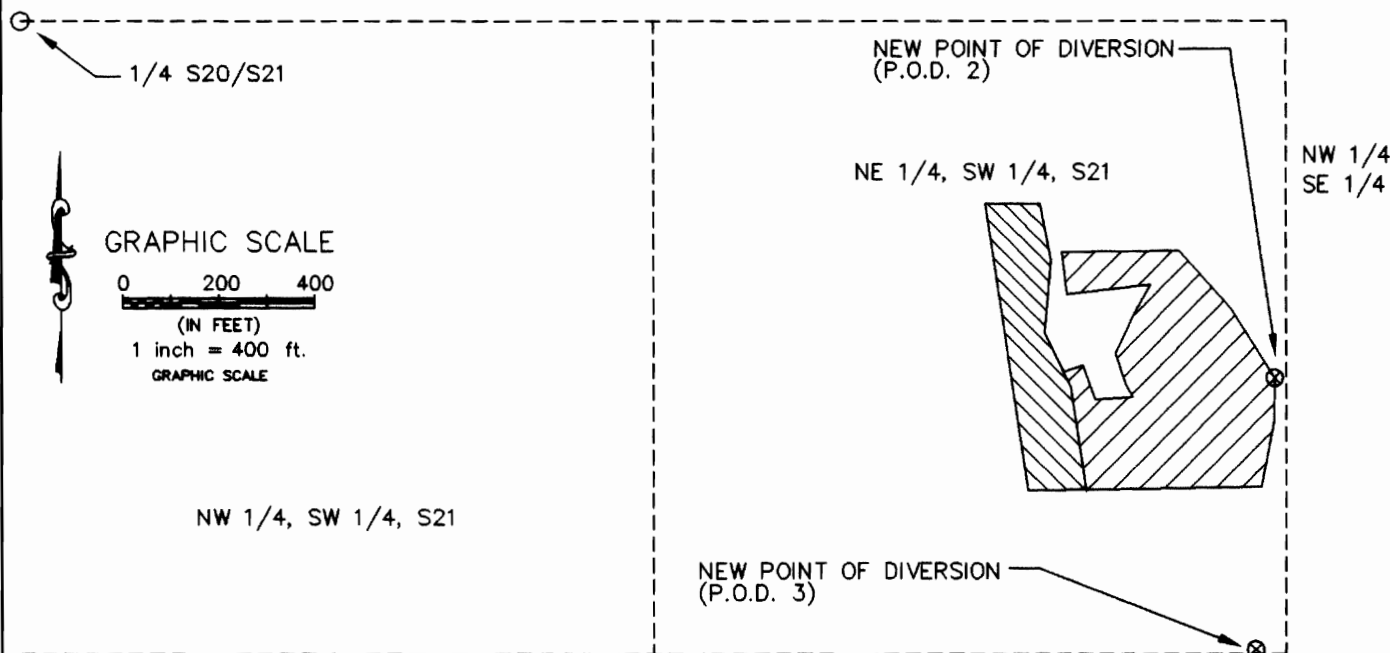

LEGEND

- AREA IRRIGATED FROM NEW POINT OF DIVERSION 2.
NE 1/4, SW 1/4 = 3.63 ACRES,
PASTURE AND STOCKWATER.
- AREA IRRIGATED FROM NEW POINT OF DIVERSION 3.
NE 1/4, SW 1/4 = 1.60 ACRES,
ALFALFA.

⊗ NEW POINT OF DIVERSION

--- 1/16th SECTION LINE

LOCATION OF NEW POINTS OF DIVERSION:

BOTH ARE WITHIN NE 1/4,
SW 1/4, SECTION 21, T.2N.,
R.32E., W.M. P.O.D. 2 IS
745' SOUTH AND 2,616'
EAST OF 1/4 S20/S21.
P.O.D. 3 IS 1,310' SOUTH
AND 2,577' EAST OF
1/4 S20/S21.

This map is prepared for the express purpose to show water appropriation and use. It is not intended to show or locate property ownership lines.

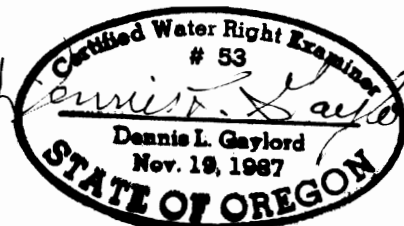

Renews 6/30/99

DENNIS L. GAYLORD, CWRE
71614 S.W. LAKE DRIVE
PENDLETON, OR 97801
(541) 276-6260
August 20, 1998

DRAWN BY: H B WILLIAMS DRAFTING