

T-8287

Township 1 South, Range 4 East, W.M.

Portions of Sections 28, 29, 32 & 33

RECEIVED

JUN 09 1999

WATER RESOURCES DEPT.
SALEM, OREGON

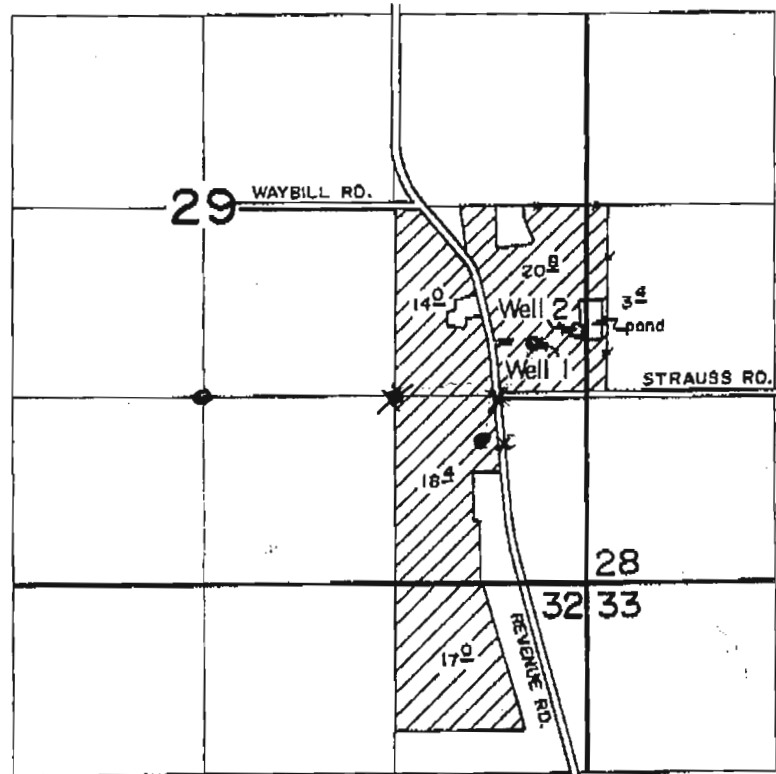

Wells located:
 No. 1 - 1670' N. & 370' W.)
 No. 2 - 1770' N. & 70' W.) Both from SE cor. sec. 29

Appl. No. 2-12354
 Per. No. G12291

Application Map
 for
 JAMES R. BUSHUE

