

Section 29, T. 5 S., R. 5 W., W.M.  
 CLAIM OF BENEFICIAL USE MAP for TRANSFER 7724 - GEORGE STASTNY

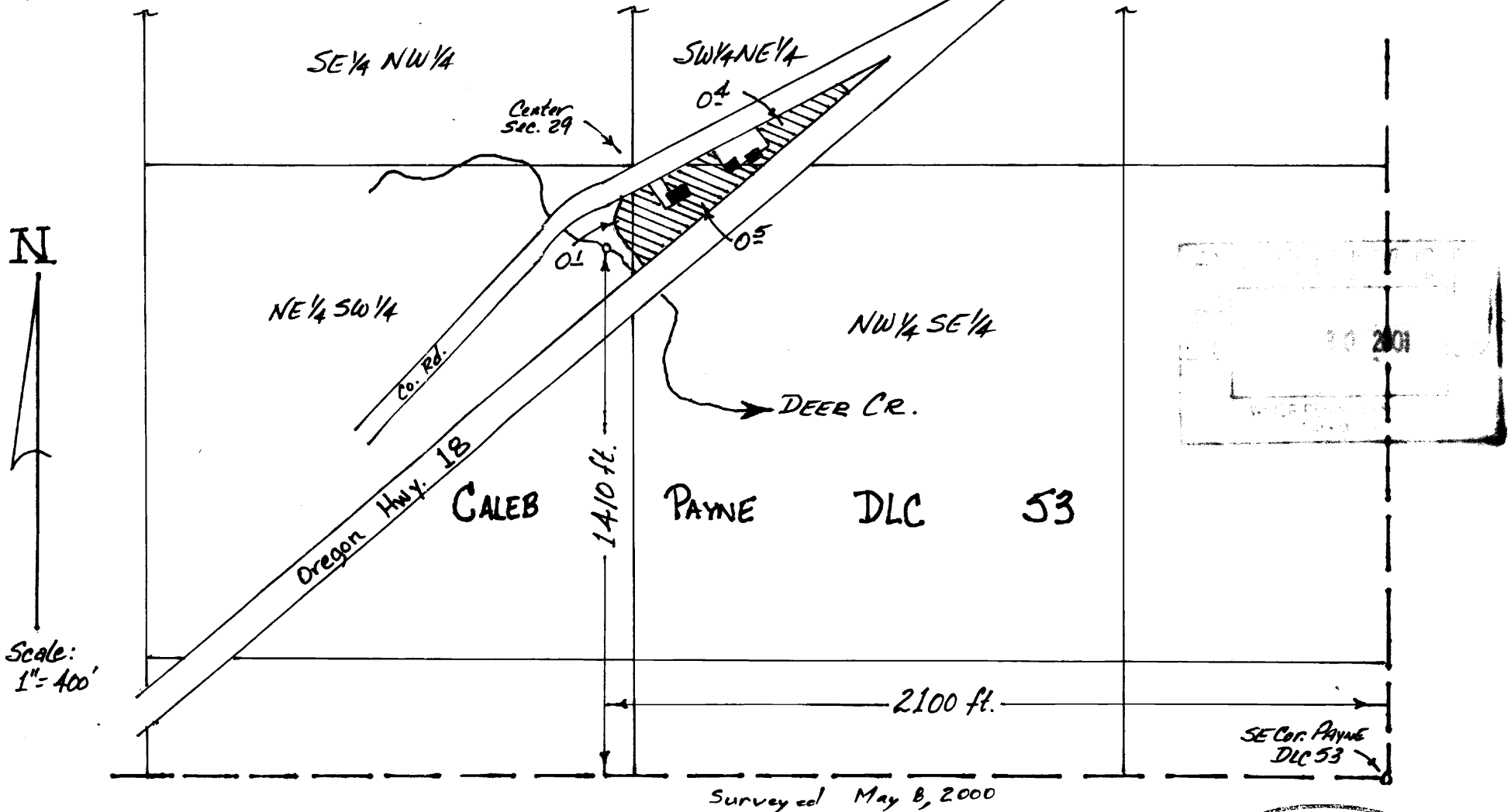

Scale:  
1" = 400'

This map is for the purpose of locating a water right only and has no intent to provide legal dimensions or the location of property lines.

**ESTES SURVEYS**  
 PO Box 17519 60382 Arnold Rd  
 Salem, OR 97305-7519 Bend, OR 97702  
 (503) 585-7593 (541) 382-7391

Certified Water Right Examiner  
 #1  
*Bruce A. Estes*  
 Bruce A. Estes  
 Nov. 19, 1987  
**STATE OF OREGON**  
 Renewal Dec 31, 2001

DRAFTED BY S.P.A.