

MAP TO ACCOMPANY APPLICATION FOR CHANGE OF POINT OF DIVERSION

SITUATED IN THE E1/2 E1/2 OF SECTION 32 AND
THE W1/2 W1/2 OF SECTION 33, T40S, R11EWM,
KLAMATH COUNTY, OREGON
MARCH 1997

RECEIVED

MAY 22 1997

MAP PREPARED FOR
CHARLES SHUCK
Shuck

WATER RESOURCES DEPT.
SALEM, OREGON
MAP PREPARED FOR
CERTIFICATE No. 46872
CERTIFICATE No. 65082

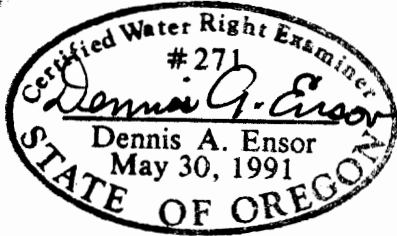

RECEIVED

MAR 12 1997

WATER RESOURCES DEPT.
SALEM, OREGON

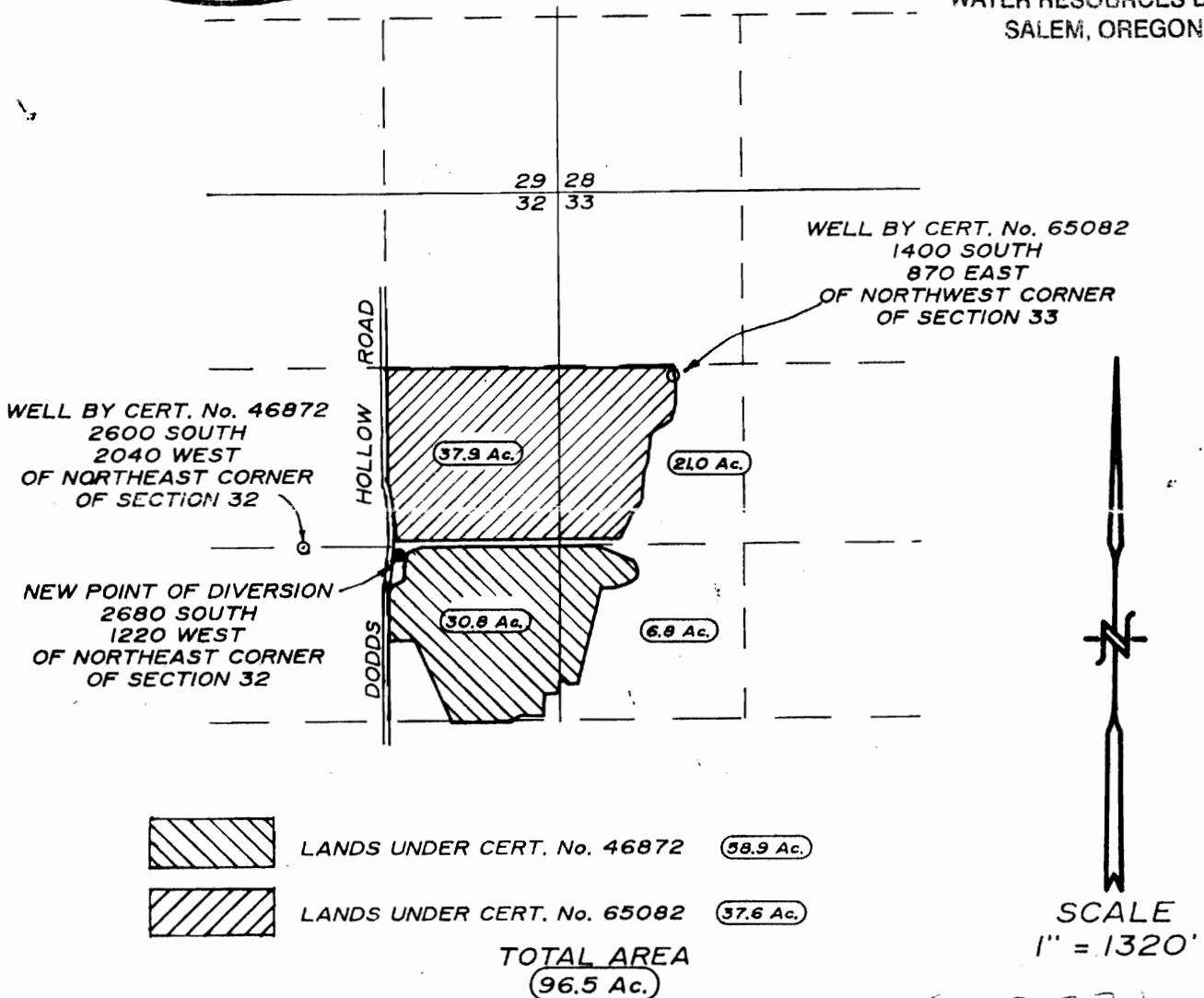

T-7731

THE PURPOSE OF THIS MAP IS TO IDENTIFY THE LOCATION OF THE WATER RIGHT. IT IS NOT INTENDED TO PROVIDE INFORMATION RELATIVE TO THE LOCATION OF PROPERTY OWNERSHIP BOUNDARY LINES.

TRU-LINE SURVEYING, INC.
2333 SUMMERS LANE
KLAMATH FALLS, OR. 97603