

FINAL PROOF SURVEY
UNDER

TRANSFER 7749

IN NAME OF

WILSON CATTLE COMPANY

SURVEYED MAY 16, 1999

T. 6S., R. 38E., W.M.



Scale 1" = 1320'

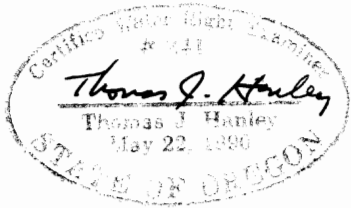
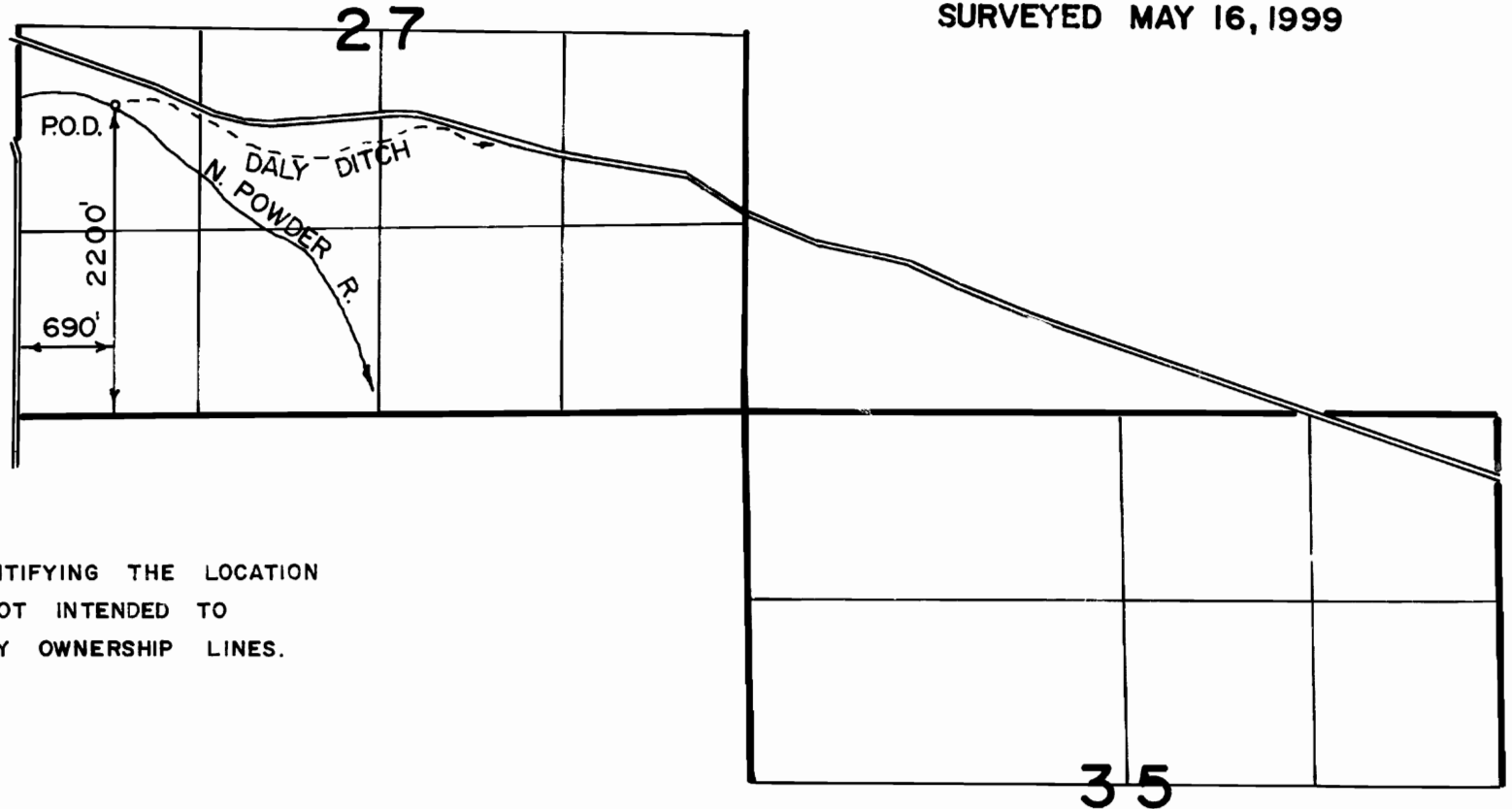

THE PURPOSE OF THIS MAP IS FOR IDENTIFYING THE LOCATION
OF THE WATER RIGHT ONLY AND IS NOT INTENDED TO
PROVIDE LEGAL DIMENSIONS OF PROPERTY OWNERSHIP LINES.

RECEIVED
MAY 17 1999
STATE OF OREGON
DEPARTMENT OF AGRICULTURE
DIVISION OF WATER RESOURCES