

RECEIVED

JUN 23 1999

T.6S., R.1W., W.M.

WATER RESOURCES DEPT.  
SALEM, OREGON

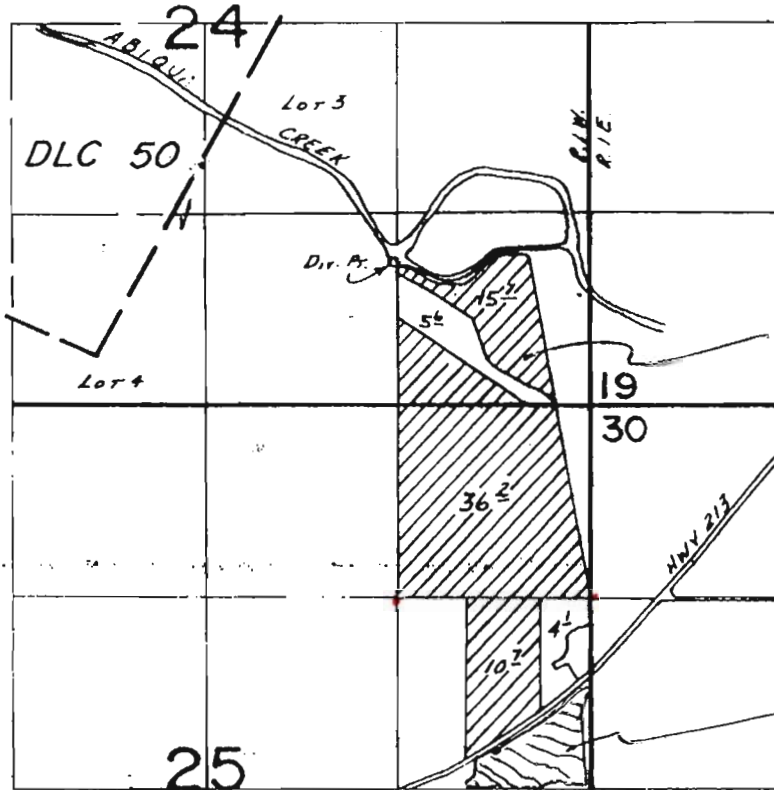

AREA TRANSFER FROM

AREA TRANSFER TO

Dir. Pt. Loc. 980' N. & 1350' W. FROM SE COR. SEC. 24.

SCALE: 1" = 1320'

### FINAL PROOF SURVEY UNDER

Application No. 57582... Permit No. 43312.....  
IN NAME OF

.....DAVID J. BIELENBERG.....

Surveyed May..30... 19.84., by R.W. BISHOP.....