

FINAL PROOF SURVEY
 UNDER
 T-7753
 IN THE NAME OF
 RICK L HALE
 T3N, R29E, WM

RECEIVED
 MAR 22 1998
 WATER RESOURCES DEPT.
 SALEM, OREGON

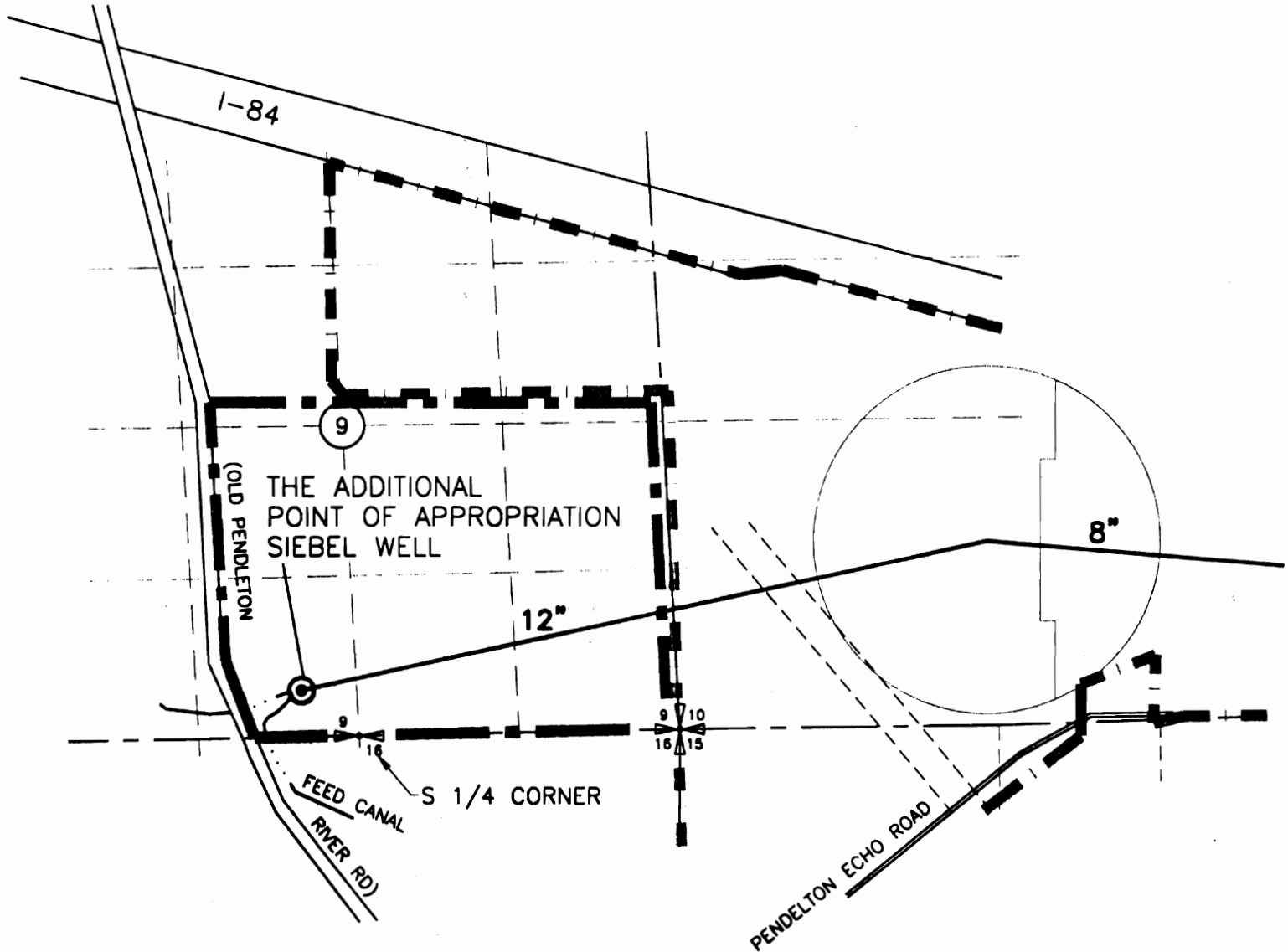

SIEBEL WELL 400' NORTH AND 360' WEST
 FROM S 1/4 CORNER SEC 9 T3N R 29E W.M.

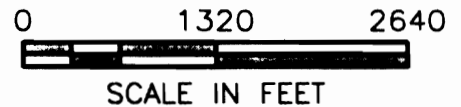
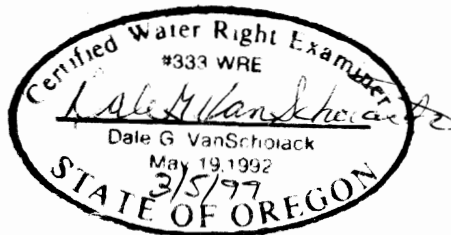

NOTE: THE PURPOSE OF THIS MAP IS TO IDENTIFY THE APPROXIMATE LOCATION OF THE WATER RIGHT. IT IS NOT INTENDED TO PROVIDE INFORMATION RELATIVE TO THE LOCATION OF PROPERTY OWNERSHIP BOUNDARY LINES.