

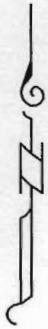

# T. 9 S., R. 40 E., W.M.

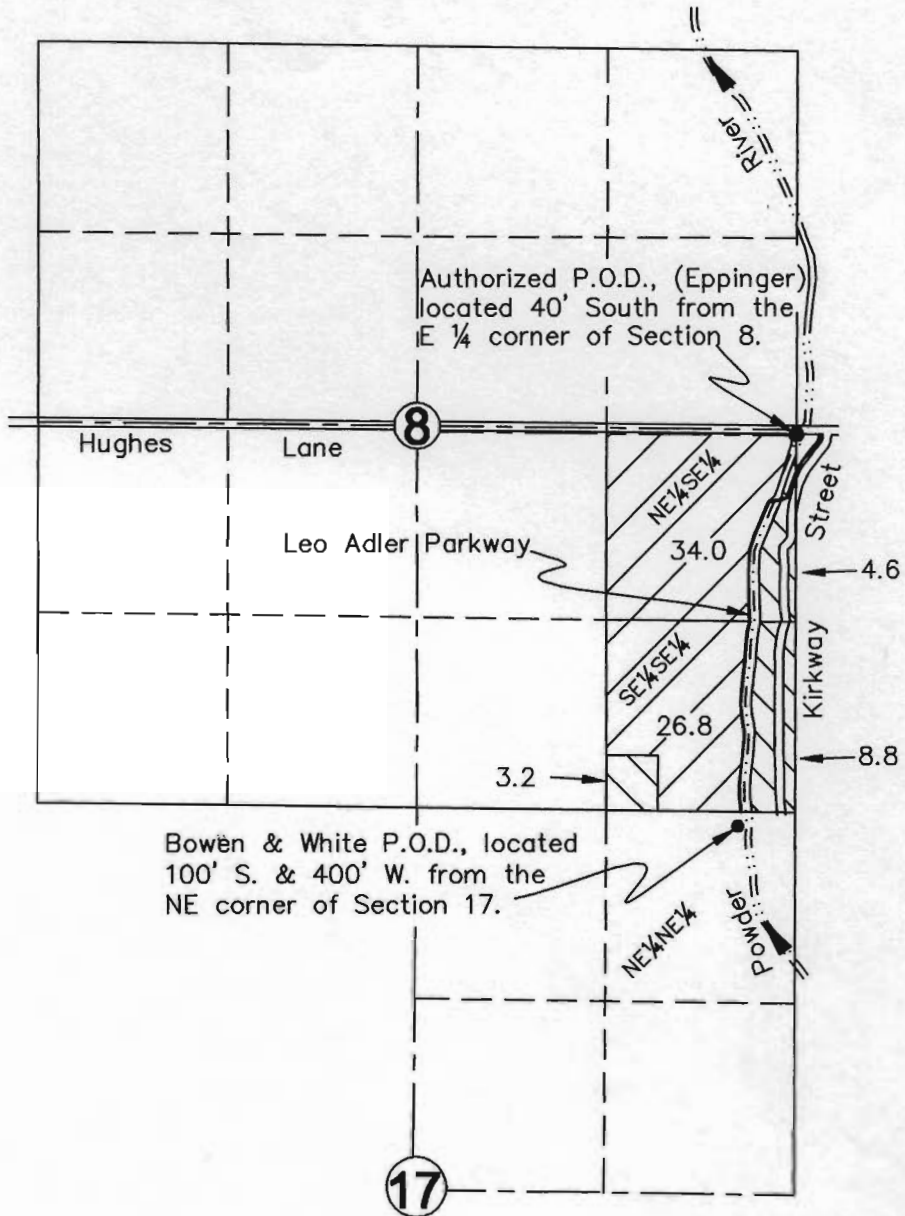

SCALE: 1" = 1320'

This map is for the purpose of identifying the water right location only and is not intended to provide legal dimensions or location of property ownership lines.

## LEGEND

-  Lands Irrigated with Authorized P.O.D. (Eppinger) Certificate #79514
-  Remaining Rights with Bowen & White P.O.D.

## FINAL PROOF SURVEY IN NAME OF WARD RANCH

Reference: T-8295

Site Survey September 17, 2003

by Hanley Engineering, Inc.

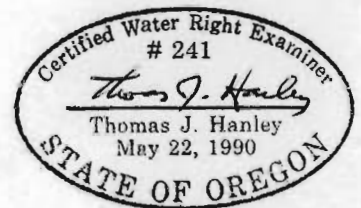

**RECEIVED**

OCT 01 2003

WATER RESOURCES DEPT.  
SALEM, OREGON

HANLEY ENGINEERING, INC.  
2043 MAIN STREET  
BAKER CITY, OREGON