

RECEIVED

NOV 12 1999

T.3 S. R.1 E., W.M.

WATER RESOURCES DEPT.
SALEM, OREGON

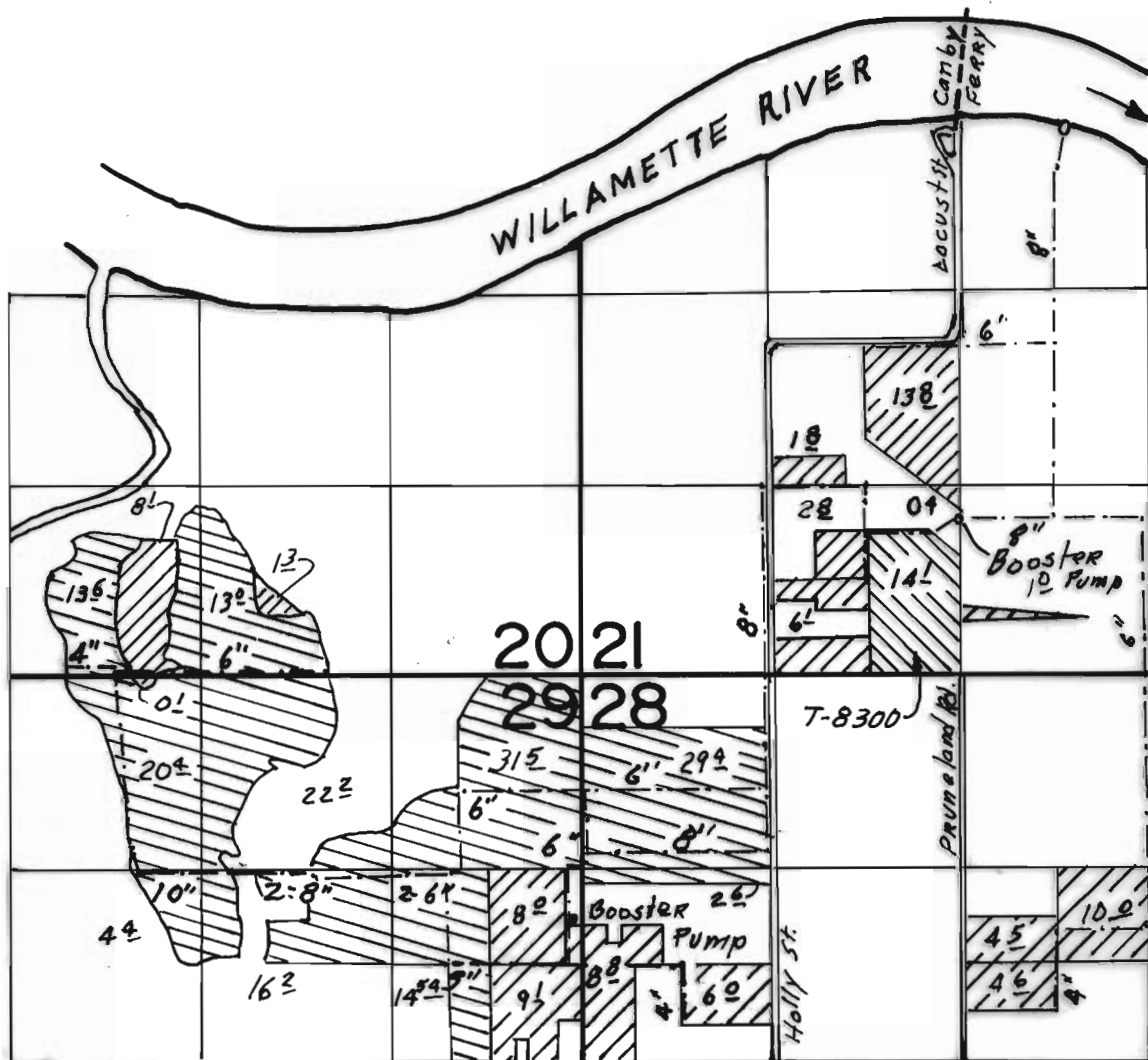

Div. Pt. loc. 3800' N. & 3410' E From SW Cor Sec 21

Primary Irrig.

Suppl. Irrig.

FINAL PROOF SURVEY
UNDER

TRANSFER NO. T-8300
Application No. 7.383.7. Permit No. 52049...
IN NAME OF

...MONTECUCCO FARMS...

Surveyed JUNE 28 1999, by
sept. 22



THIS MAP WAS PREPARED FOR THE PURPOSE OF IDENTIFYING THE LOCATION OF A WATER RIGHT ONLY AND IS NOT INTENDED TO PROVIDE LEGAL DIMENSIONS OR LOCATION OF PROPERTY OWNERSHIP LINES.