

# FINAL PROOF SURVEY AND CLAIM OF BENEFICIAL USE

LOCATED WITHIN

GOVERNMENT LOT 4 AND NW 1/4, NE 1/4, SECTION 15,  
T.1N., R.32E., W.M.,  
UMATILLA COUNTY, OREGON  
NEW POINT OF APPROPRIATION

APPLICANTS: ROY L. AND AUDREY L. COMRIE

TRANSFER 8301

SPECIAL ORDER V.53, PAGE 1184

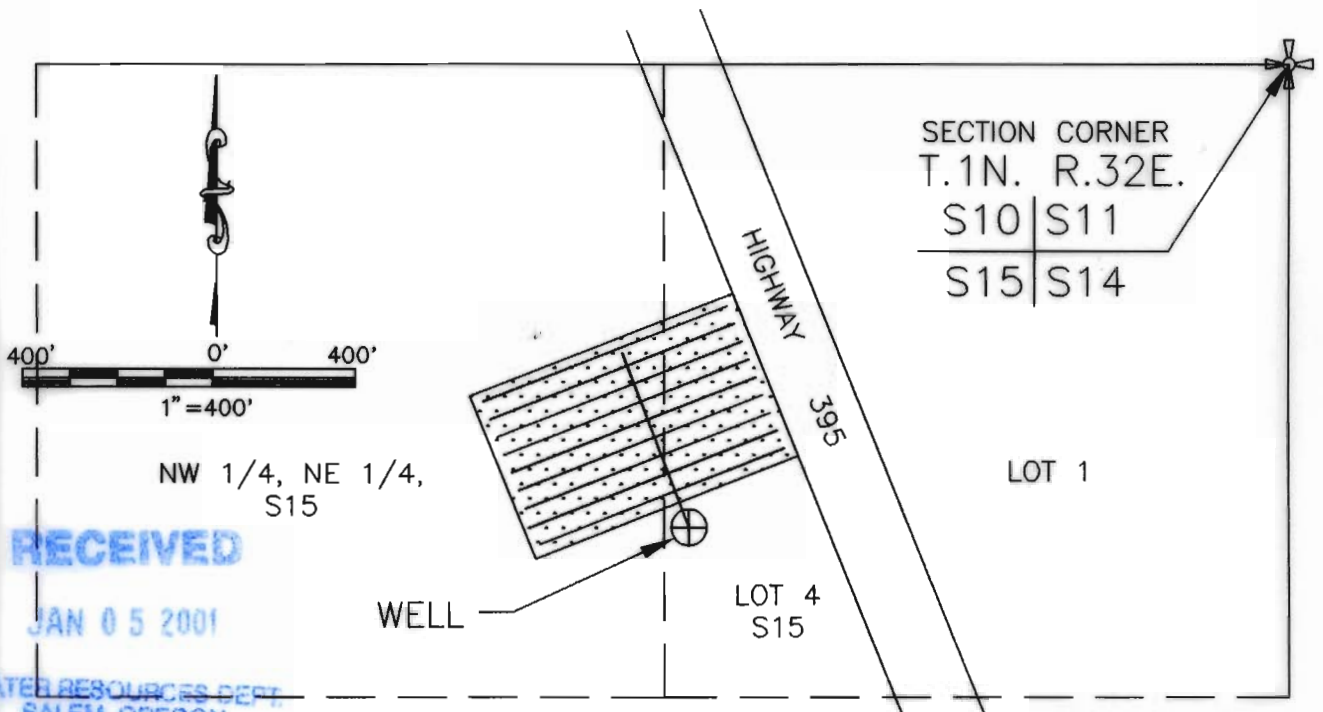

RECEIVED  
JAN 05 2001

WATER RESOURCES DEPT.  
SALEM, OREGON

**LEGEND**

- WELL
- AREA IRRIGATED
- BURIED 3" PVC PIPE DISTRIBUTION LINES W/HEADS ON 40 FOOT CENTERS
- SECTION CORNER

AREA BENEFICIALLY IRRIGATED

GOV'T LOT 4:	1.93 ACRES
NW 1/4, NE 1/4:	3.07 ACRES
<b>TOTAL:</b>	<b>5.00 ACRES</b>

**CORNER TIE:**  
THE WELL IS LOCATED  
965 FEET SOUTH AND  
1,270 FEET WEST OF THE  
NORTHEAST CORNER OF  
SECTION 15, T.1N.,  
R.32E., W.M.

THIS MAP IS PREPARED FOR THE EXPRESS PURPOSE TO SHOW WATER APPROPRIATION AND USE. IT IS NOT INTENDED TO SHOW OR LOCATE PROPERTY OWNERSHIP LINES.



Renews 6/30/2001

DENNIS L. GAYLORD,  
CWRE  
71614 S.W. LAKE DRIVE  
PENDLETON, OR 97801  
(541)-276-6260  
DECEMBER, 2000

Mill Creek Drafting