

T. 10S., R. 40E., W.M.

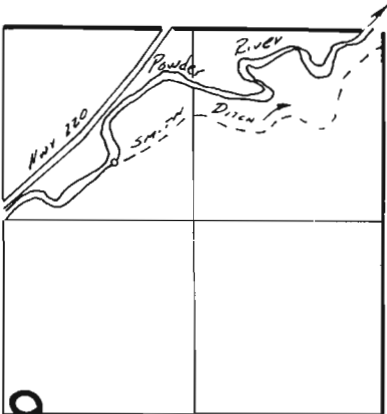

T. 9S., R. 40E., W.M.

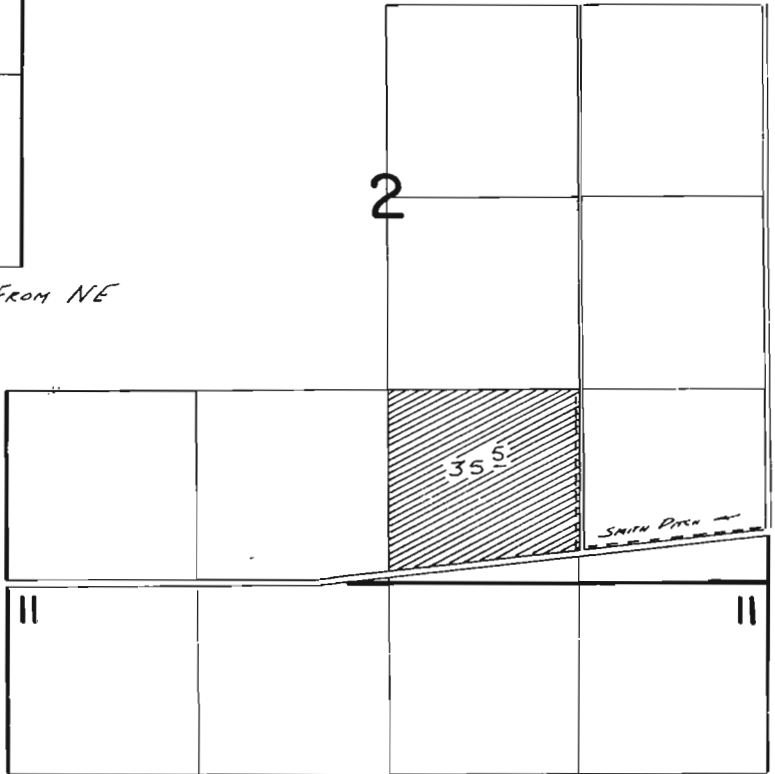

Div. Pt. Loc: 6150'S. + 1920'W. FROM NE COR. SECTION 18

FINAL PROOF SURVEY

UNDER

Application No. **62179** Permit No. **46324**

IN NAME OF

LARRY ABRAMS

Surveyed Aug. 7, 1983, by *V.L. Church*