

# SECTIONS 5 & 8, TWP.5 S. RANGE 12 E. W.M. WASCO COUNTY, OREGON

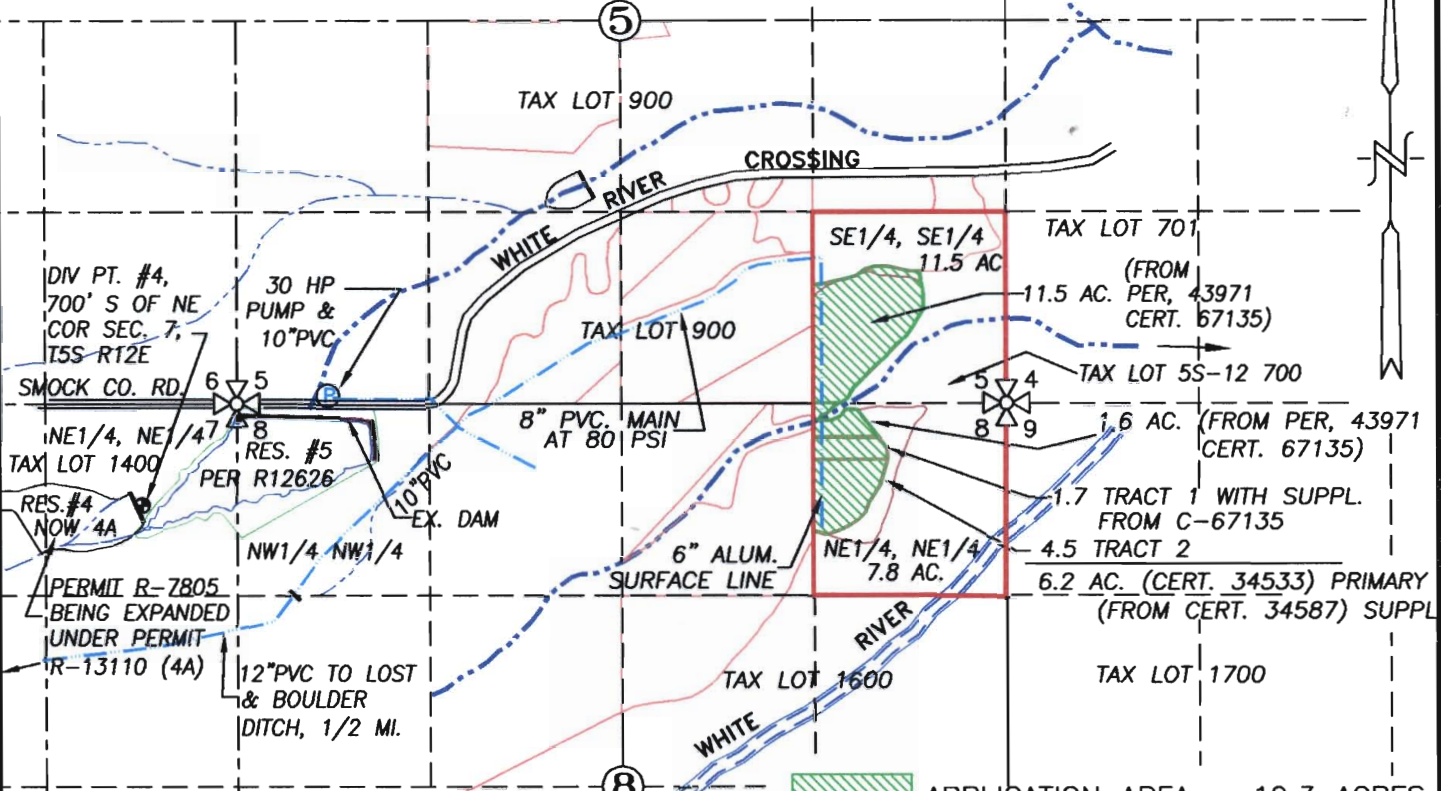

APPLICATION AREA = 19.3 ACRES  
 EXISTING IRRIGATION MAIN



**LOST CREEK**  
1310' N & 1740' E  
FROM SW COR. SEC 26

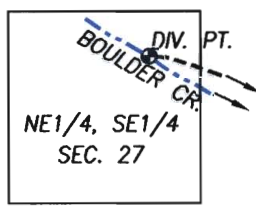

**BOULDER CREEK**  
2340' N & 350' W  
FROM SE COR. SEC 27

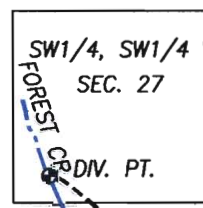

**FOREST CREEK**  
195' N & 256' E FROM  
SW COR. SEC 27

## CLAIM OF BENEFICIAL USE

SCALE: 1" = 1320'

APPLICATION No. \_\_\_\_\_  
 PERMIT No. T-7765  
 IN THE NAME OF:  
ROCKY RIDGE RANCHES, INC.  
 DATE: OCTOBER 1, 2005

RECEIVED  
 NOV 16 2005  
 WATER RESOURCES DEPT  
 SALEM, OREGON

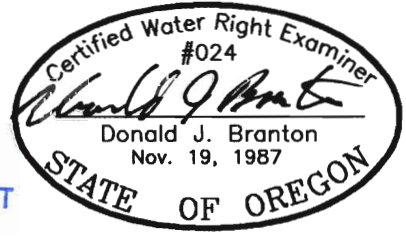

RENEW: 12/31/05

**TENNESON ENGINEERING CORP.**  
 CONSULTING ENGINEERS  
 409 LINCOLN STREET  
 THE DALLES, OREGON 97058  
 541-296-9177 FAX 541-296-6657



**NOTE:**  
 "THIS MAP IS NOT INTENDED TO  
 PROVIDE DIMENSIONS OR LOCATIONS  
 OF PROPERTY OWNERSHIP LINES."

W.O. #8673