

RECEIVED

AUG 29 1991

RECEIVED

AUG 23 1991

WATER RESOURCES DEPT.  
SALEM, OREGON

RECEIVED

MAR 25 1997

WATER RESOURCES DEPT.  
SALEM, OREGON

# APPLICATION FOR GROUNDWATER RIGHTS

IN THE NAME OF

## LCST RIVER RANCH

LOCATED IN SECS 22, 23, 25, 26, 27, 34, 35 AND 36

T19S., R.11 1/2E., W.M.

KL MATH COUNTY, OREGON

**Application No. G-12644**  
**Permit No. G12219**

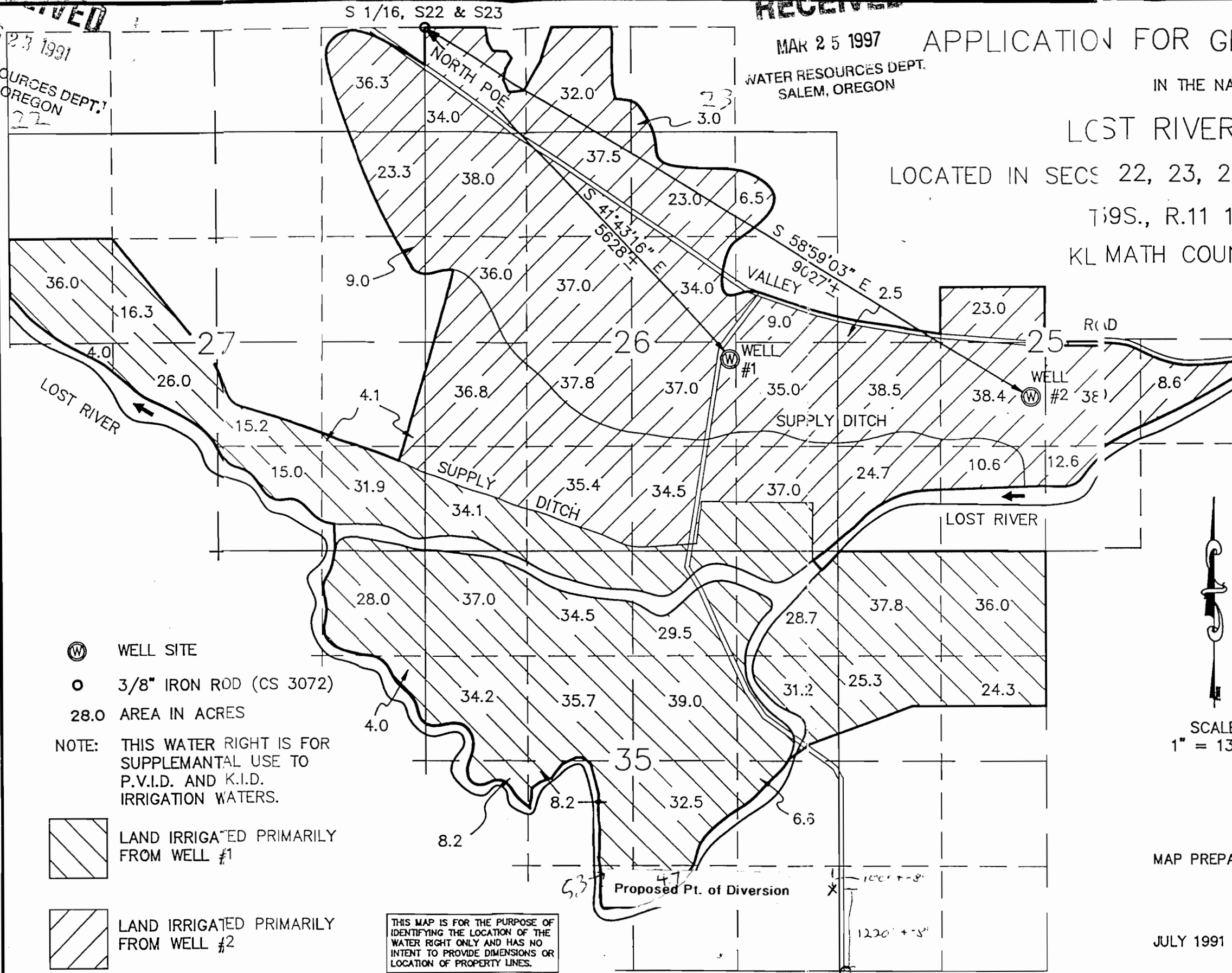

- ⊙ WELL SITE
- 3/8" IRON ROD (CS 3072)
- 28.0 AREA IN ACRES

NOTE: THIS WATER RIGHT IS FOR SUPPLEMENTAL USE TO P.V.I.D. AND K.I.D. IRRIGATION WATERS.

LAND IRRIGATED PRIMARILY FROM WELL #1

LAND IRRIGATED PRIMARILY FROM WELL #2

THIS MAP IS FOR THE PURPOSE OF IDENTIFYING THE LOCATION OF THE WATER RIGHT ONLY AND HAS NO INTENT TO PROVIDE DIMENSIONS OR LOCATION OF PROPERTY LINES.



SCALE  
1" = 1320'

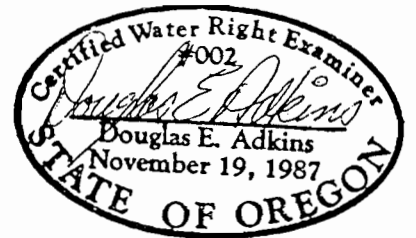

MAP PREPARED BY: **ADKINS CONSULTING ENGINEERS INC.**  
1453 ESPLANADE AVE.  
KLAMATH FALLS, OREGON 97601  
PHONE: (503) 884-4666

JULY 1991

JOB NO: 1316-03