

SECTION 4, T.4 S., R.4 W., W.M.
YAMHILL COUNTY, OREGON

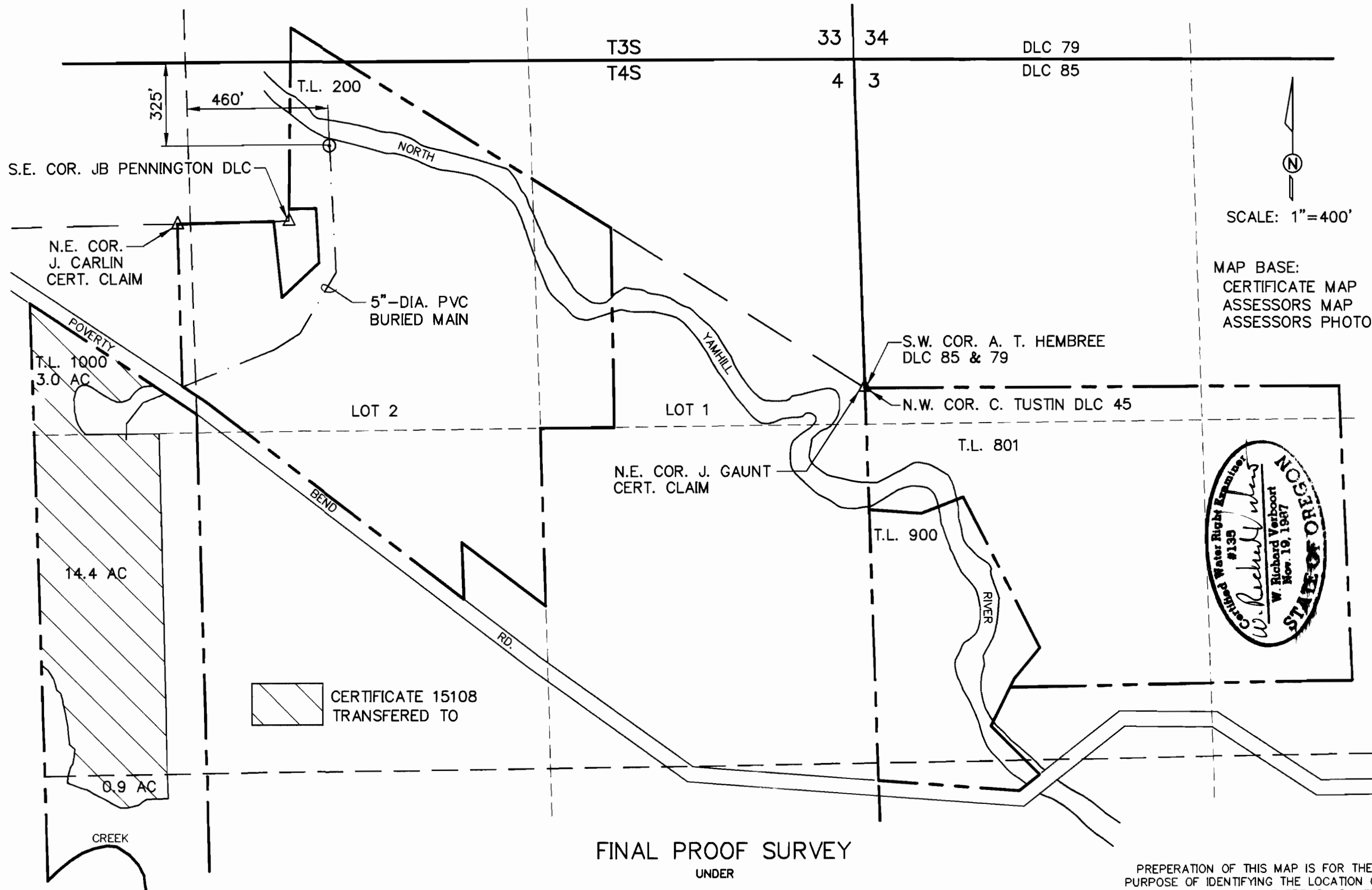

SCALE: 1"=400'
MAP BASE:
CERTIFICATE MAP
ASSESSORS MAP
ASSESSORS PHOTO

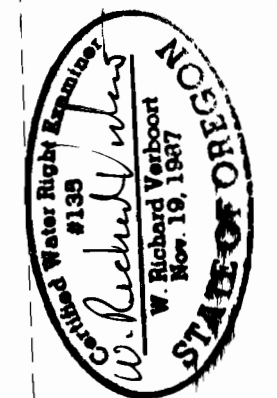

JOHN W. KIRSCH
6900 POVERTY BEND RD.
MCMINNVILLE, OR 97128

date	by
11/06/00	MRV
11/06/00	JER
11/06/00	MRV
00-B-22	drawing no.
1/1	sheet no.

FINAL PROOF SURVEY
UNDER
TRANSFER T-7769
SURVEYED SEPTEMBER 28, 2000

PREPERATION OF THIS MAP IS FOR THE PURPOSE OF IDENTIFYING THE LOCATION OF THE WATER RIGHT ONLY. THERE IS NO INTENT TO PROVIDE DIMENSIONS OR LOCATION OF PROPERTY OWNERSHIP LINES.

VERBOORT ENGINEERING
AGRICULTURE · CIVIL · WATER RESOURCES
HILLSBORO, OREGON