

RECEIVED

JAN 10 1997

WATER RESOURCES DEPT.
SALEM, OREGON

T. 4 N., R. 28 E., W.M.

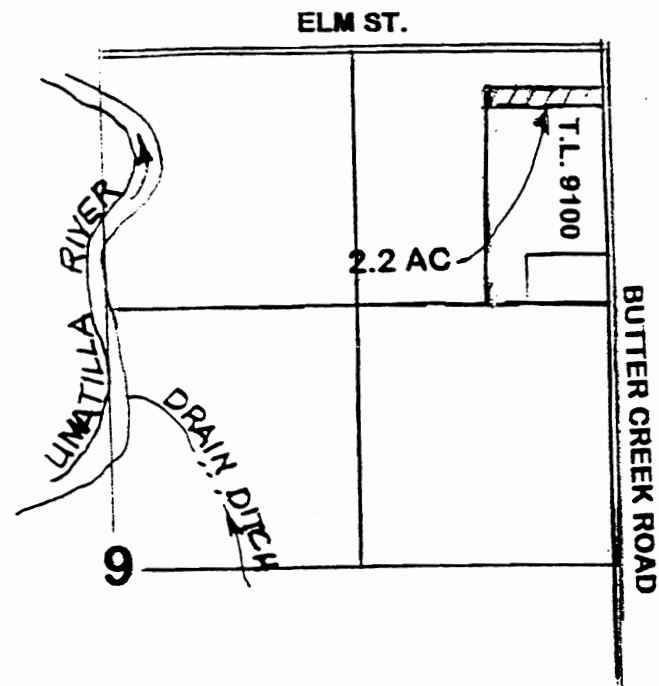

SCALE 1" = 1000'

T. 4 N., R. 28 E., W.M.

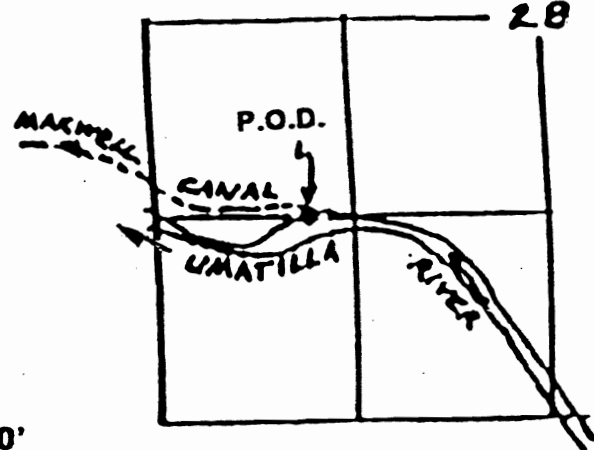

SCALE 1" = 1320'

AUTHORIZED P.O.D. - 1370' N & 1000' E FROM SW CORNER,
SECTION 28, T 4 N, R 28 E, W.M.

"FROM"

The preparation of this map is for the purpose of identifying the location of water rights only, and has no intent to provide dimensions or locations of property ownership lines.

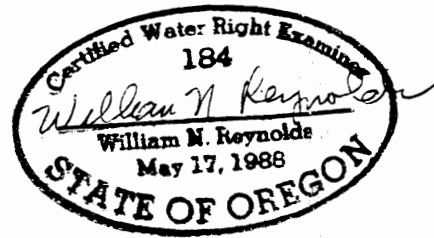

TRANSFER APPLICATION PLACE OF USE & POINT OF APPROPRIATION

UNDER

UMATILLA DECREE - V.3, PG.242

IN NAME OF

ROBIN L. WALLING

9/30/96

CTR. SEC. 33

T. 5 N., R. 28 E., W.M.

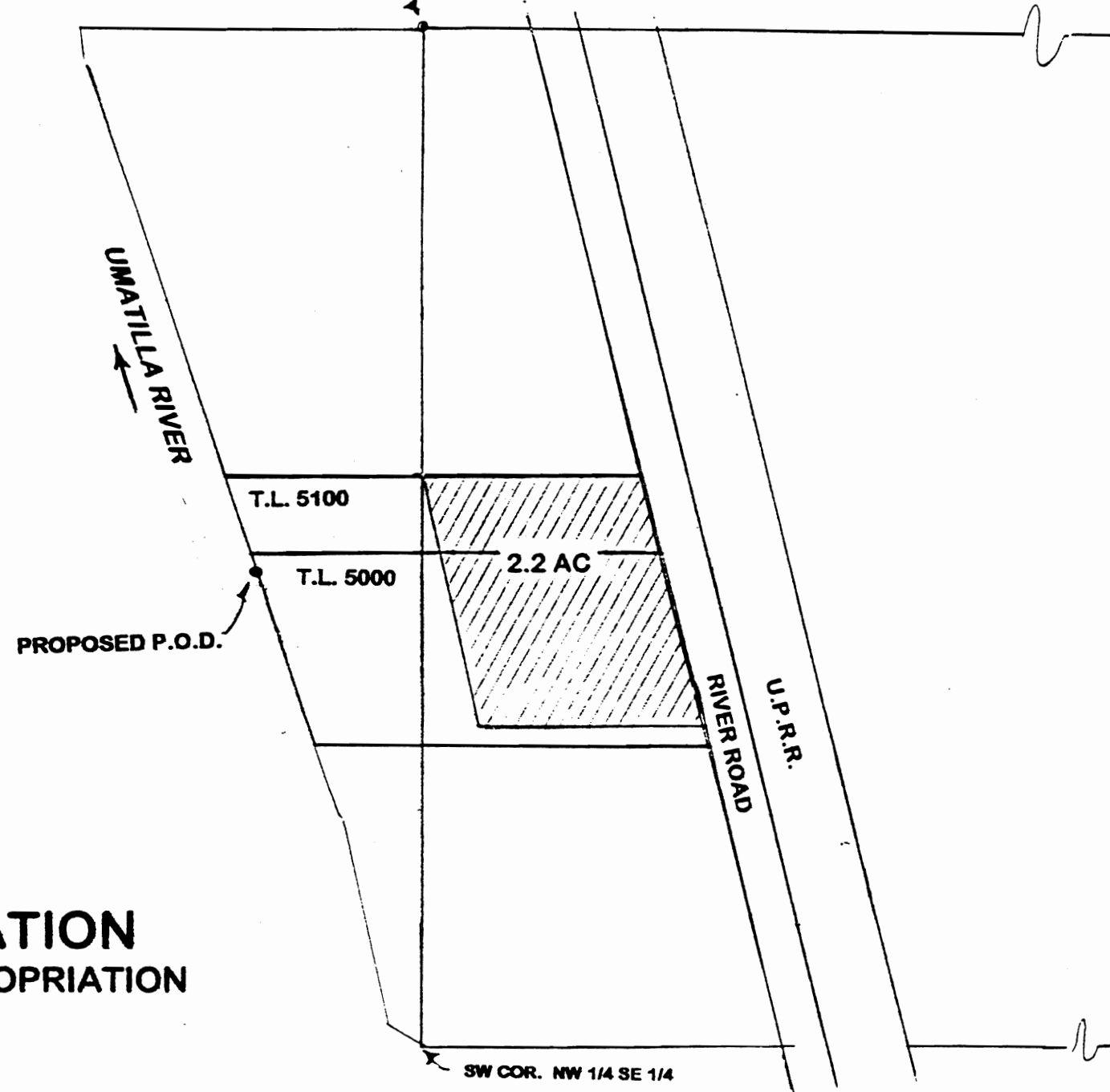

PROPOSED P.O.D. - 1955' N & 2400' E FROM
SW CORNER, SECTION 33, T 5 N, R 28 E, W.M.

SCALE 1" = 200'

"TO"

T-7684

COPY