

RECEIVED

SEP 10 1999

WATER RESOURCES DEPT.  
SALEM, OREGON

T.7S., R.1W., W.M.

RECEIVED

FEB 15 1995

WATER RESOURCES DEPT.  
SALEM, OREGON

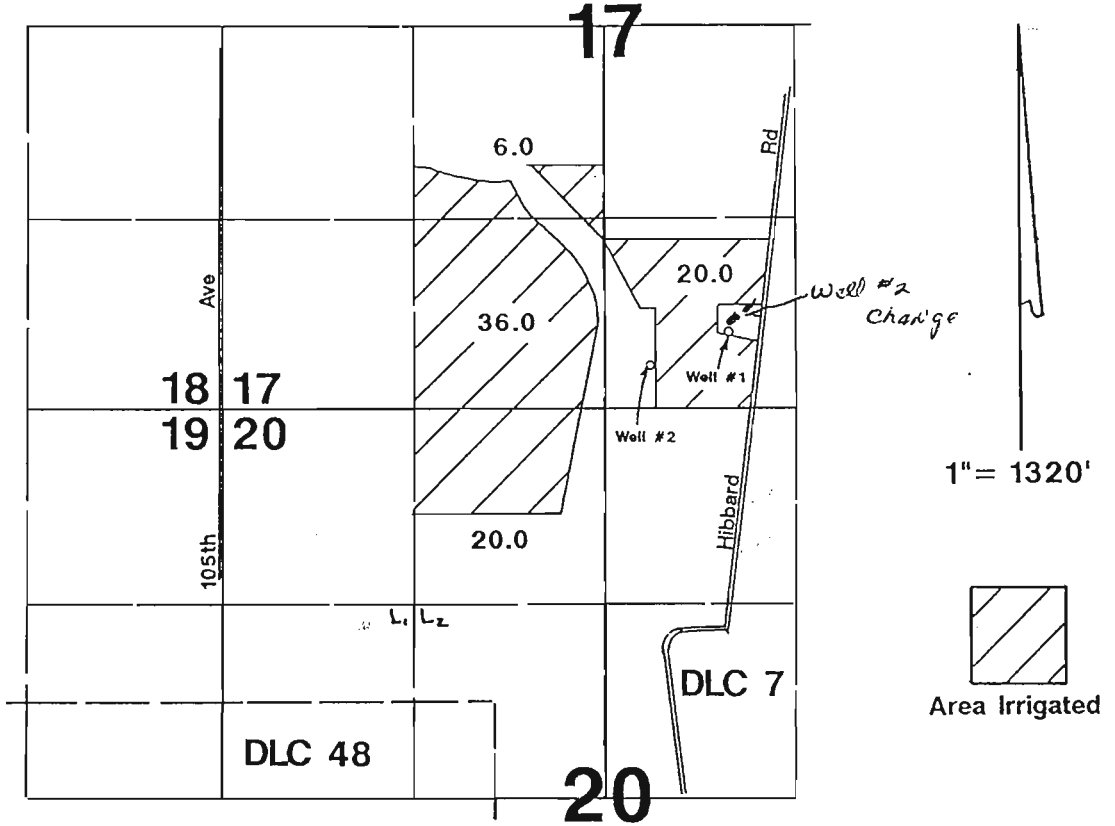

Well #1 located 550'N & 950'E from S $\frac{1}{4}$  corner Section 17.  
 Well #2 located 330'N & 300'E from S $\frac{1}{4}$  corner Section 17.

Application Map

James Kuenzi

Application #: 6-13982 Permit #: G12918

T-832

THIS MAP WAS PREPARED FOR THE PURPOSE OF IDENTIFYING THE LOCATION OF A WATER RIGHT ONLY AND IS NOT INTENDED TO PROVIDE LEGAL DIMENSIONS OR LOCATION OF PROPERTY OWNERSHIP LINES.

