

TOWNSHIP 38 SOUTH RANGE 19 EAST WILLAMETTE MERIDIAN
LAKE COUNTY OREGON

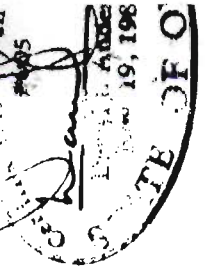

EXPRESS 12

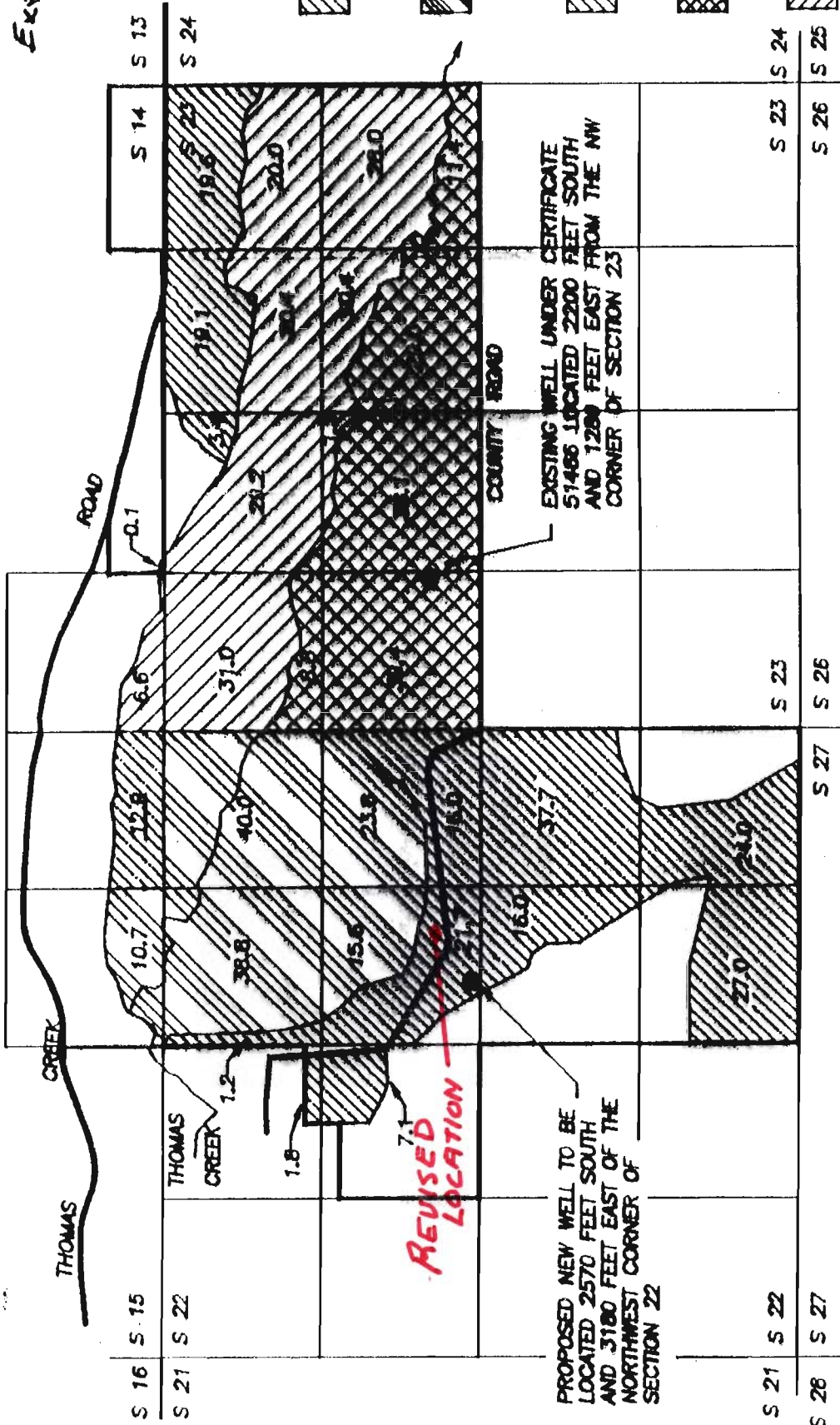

REVISED LOCATION

PROPOSED NEW WELL TO BE LOCATED 2570 FEET SOUTH AND 3180 FEET EAST OF THE NORTHWEST CORNER OF SECTION 22

EXISTING WELL UNDER CERTIFICATE 51486 LOCATED 2200 FEET SOUTH AND 1280 FEET EAST FROM THE NW CORNER OF SECTION 23

T-8319

THIS FILING PROPOSED WELL
PRIMARY ACRES 185.4
SUPPLEMENTARY ACRES 128.7
BACKUP SOURCE TO 315.8 ACRES

EXISTING WELL
EXISTING RIGHTS 315.8 ACRES
BACKUP FOR PROPOSED WELL
284.1 ACRES

WATER RESOURCE DEPT.
SALEM, OREGON

AUG 05 1999

RECEIVED

PREPARATION OF
AND DOES NOT #

API
D