

T.9S.,R.1W.,W.M.

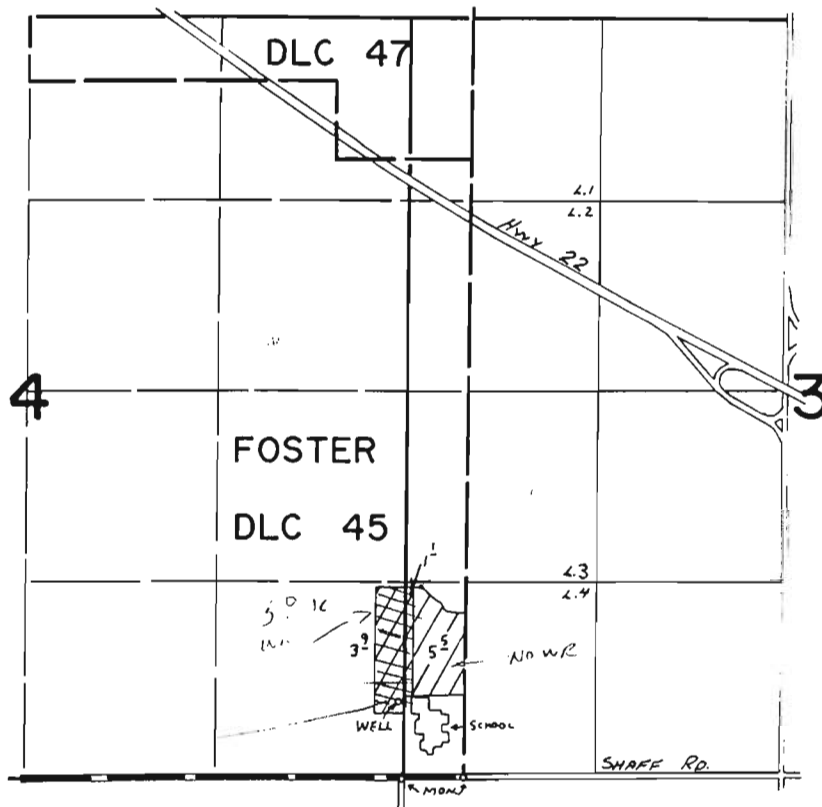

WELL LOC: 520' N AND 20' W FROM SE COR SEC 4

230
1.3
OC 25D

Remove from Sec 4
Add to Sec 3
RP
11-28-29

FINAL PROOF SURVEY UNDER

Application No. G-5764 Permit No. G-5545
IN NAME OF

STAYTON SCHOOL DISTRICT NO. 77CJ

Surveyed SEPT. 10, 1936, by L. TOLL