

FINAL PROOF MAP FOR TRANSFER T-7955 FOR ROGER NICHOLSON

LOCATED IN THE NE $\frac{1}{4}$, S $\frac{1}{2}$ SW $\frac{1}{4}$, SEC. 20 AND THE N $\frac{1}{2}$ NW $\frac{1}{4}$, SEC. 29, T.33S., R.7 1/2E., W.M.
KLAMATH COUNTY, OREGON

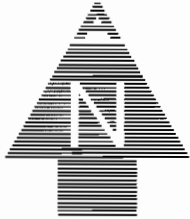

SCALE: 1" = 1320'

--- IRRIGATION
DITCHES

1.4 acres to remain
(247'x247")

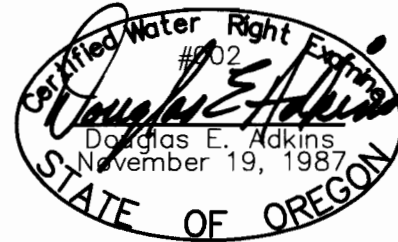
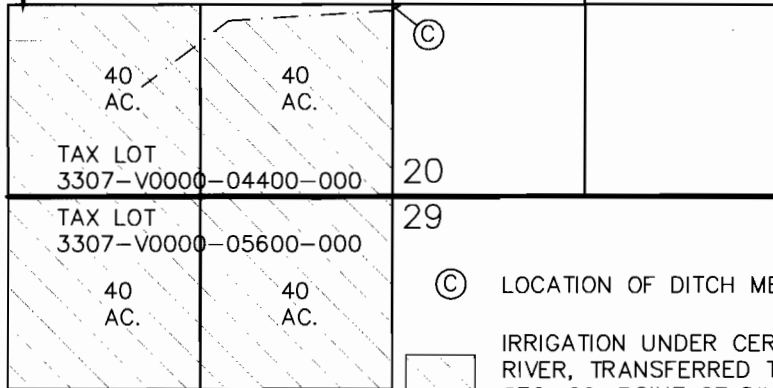

EXPIRES 12/31/99

THIS MAP IS FOR THE PURPOSE OF IDENTIFYING THE LOCATION OF THE WATER RIGHT ONLY AND HAS NO INTENT TO PROVIDE DIMENSIONS OR LOCATION OF PROPERTY LINES.

Ⓒ LOCATION OF DITCH MEASUREMENT, SEE REPORT.

IRRIGATION UNDER CERTIFICATE 21861, FROM WOOD RIVER, TRANSFERRED TO S $\frac{1}{2}$ SW $\frac{1}{4}$, SEC. 20 & N $\frac{1}{2}$ NW $\frac{1}{4}$, SEC. 29, POINT OF DIVERSION LOCATED S20°33'30"W 2729.6' FROM THE N $\frac{1}{4}$ COR. SEC. 10, LOT 11, SE $\frac{1}{4}$ NW $\frac{1}{4}$, SEC. 10, T.33S., R.07 $\frac{1}{2}$ E., W.M.

IRRIGATION UNDER ANNA CREEK DECREE, FROM ANNIE CREEK, POINT OF DIVERSION LOCATED IN NE $\frac{1}{4}$ SW $\frac{1}{4}$, SEC. 31, T.32S., R.07 $\frac{1}{2}$., W.M. PER ANNA CREEK DECREE AND SUPPLEMENTAL IRRIGATION UNDER PERMIT 50171, CERTIFICATE 64962 FROM WOOD RIVER, POINT OF DIVERSION LOCATED IN SE $\frac{1}{4}$ NW $\frac{1}{4}$, SEC. 10, T.33S., R.07 $\frac{1}{2}$ E., W.M., SOUTH 20°33'30" WEST A DISTANCE OF 2729.6 FEET FROM THE NORTH $\frac{1}{4}$ CORNER OF SEC. 10., 158.6 ACRES TRANSFERRED TO THE NE $\frac{1}{4}$, SEC. 20.



Engineers ▲ Planners ▲ Surveyors

2950 Shasta Way • Klamath Falls, Oregon 97603 • (541) 884-4666 • FAX (541) 884-5335

Klamath Falls, OR • Medford, OR • Alturas, CA

June 14, 1999

JOB No. 1266-07