

CLAIM OF BENEFICIAL USE MAP
Section 36, T.26S. R.18E., W.M.

Lake County, Oregon

T-8330

Flowerree Farms, Inc.
c/o John Flowerree



SCALE

1" = 1320'

RECEIVED

SEP 14 2001

WATER RESOURCES DEPT.
SALEM, OREGON

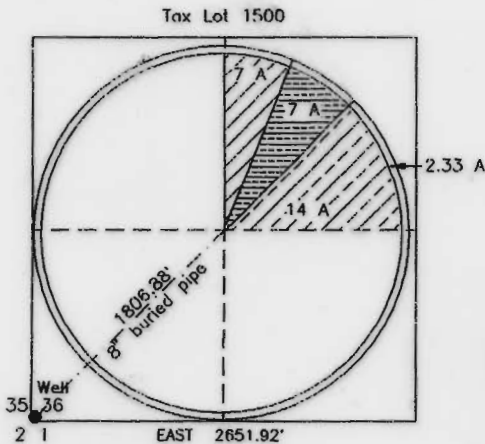

7.0 acres transferred from Permit G-9026



7.0 acres transferred from Permit G-8197



14.0 acres transferred from Permit G-9020

Point of beginning of survey is a 1/2" pin located at the SW Section Corner

P.O.A. is located 50' North and 50' East of the SW Section Corner Section 36.
(N46°39'01"E 42.39' this survey)

Survey by: Sundet & Associates
P.O. Box 1228
Lakeview, OR 97630
541-947-3293
June 2001 Dr #13301



Reviews 6/30/02

This map is for the purpose of identifying the location of the Water Right only and is not intended to provide legal dimensions or location of property ownership lines.