

**RECEIVED**

JUN 19 1997

WATER RESOURCES DEPT.  
SALEM, OREGON

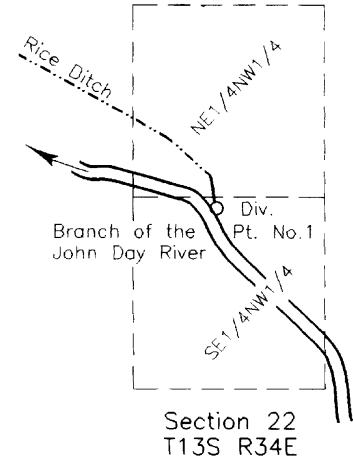
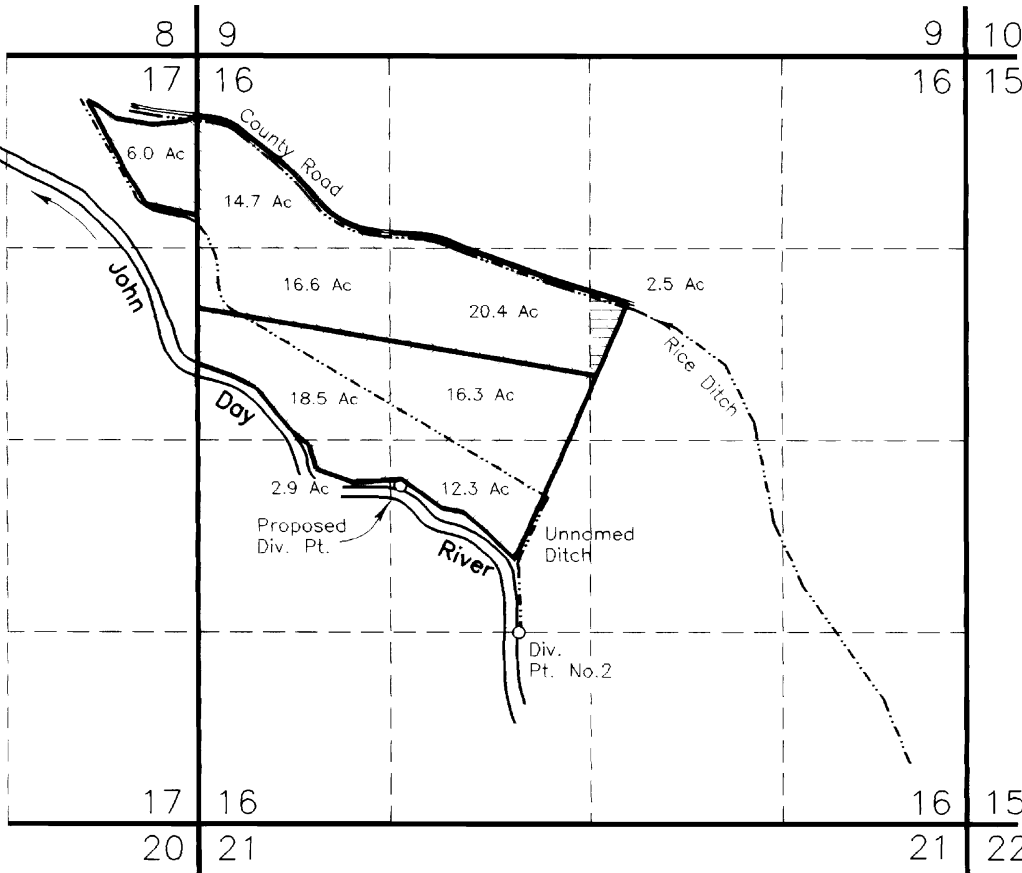

Authorized Div. Pt. No.1 is 1400' S. and 1900' E of the NW corner of Section 22.  
 Authorized Div. Pt. No.2 is 1320' N. and 2200' E of the SW corner of Section 16.  
 Proposed Point of Diversion is 2930' S and 1390' E of the NW corner of Section 16.

Application Map For  
Change in Point of Diversion

Prepared For

**Richard Field**

Rt 2 Box 740  
Prairie City, Or. 97869



Prepared By

Cornerstone Surveying, Inc.

P.O. Box 503

John Day, Or. 97845

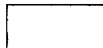
May 15, 1997

-  C-25554 from Rice Ditch
-  T C-141 from Unnamed Ditch
-  Remaining Rights under C-25554



SCALE 1"=1320'

NOTE: The preparation of this map was for the purpose of identifying the location of the proposed water right and has no intent to provide dimensions or location of property ownership lines. Location information shown hereon was furnished by the applicant.

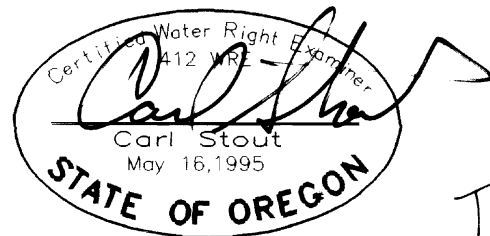

T 7795