

TOWNSHIP 6 SOUTH, RANGE 1 WEST, W.M.

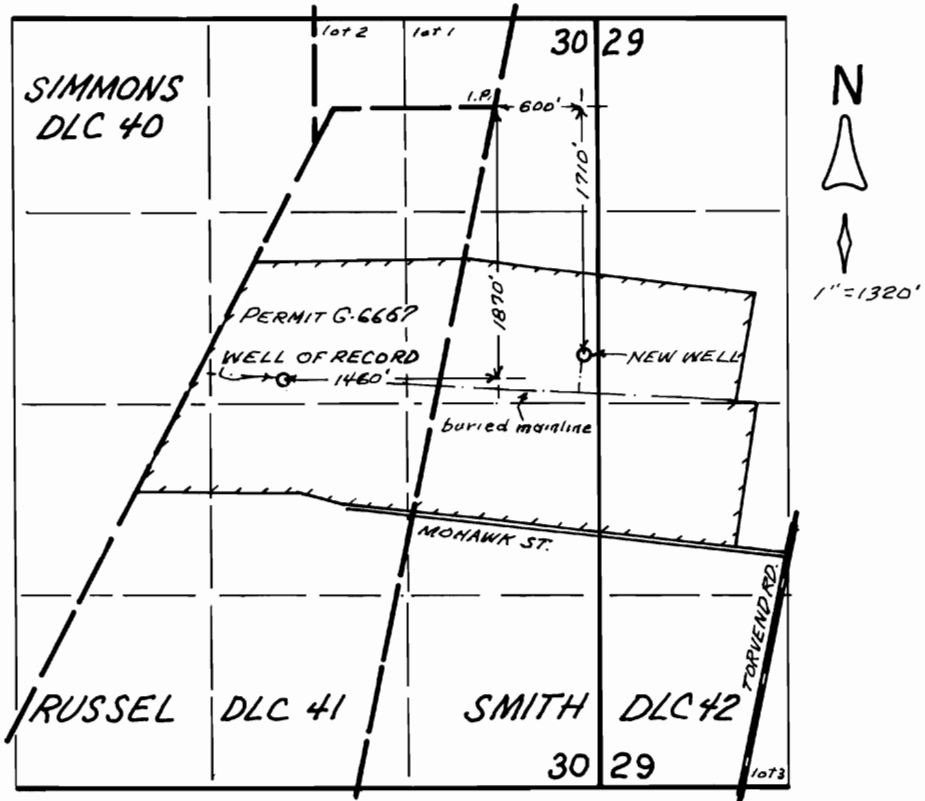

FINAL PROOF SURVEY
 UNDER
 TRANSFER 7802
 IN NAME OF
 EDER BROS., INC.
 AUG. 19, 1999

RECEIVED

OCT 08 1999

WATER RESOURCES DEPT.
 SALEM OREGON

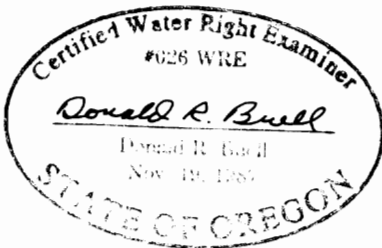

THIS MAP WAS PREPARED FOR THE PURPOSE OF IDENTIFYING THE LOCATION OF A WATER RIGHT ONLY AND IS NOT INTENDED TO PROVIDE LEGAL DIMENSIONS OR LOCATION OF PROPERTY OWNERSHIP LINES.

80 586