

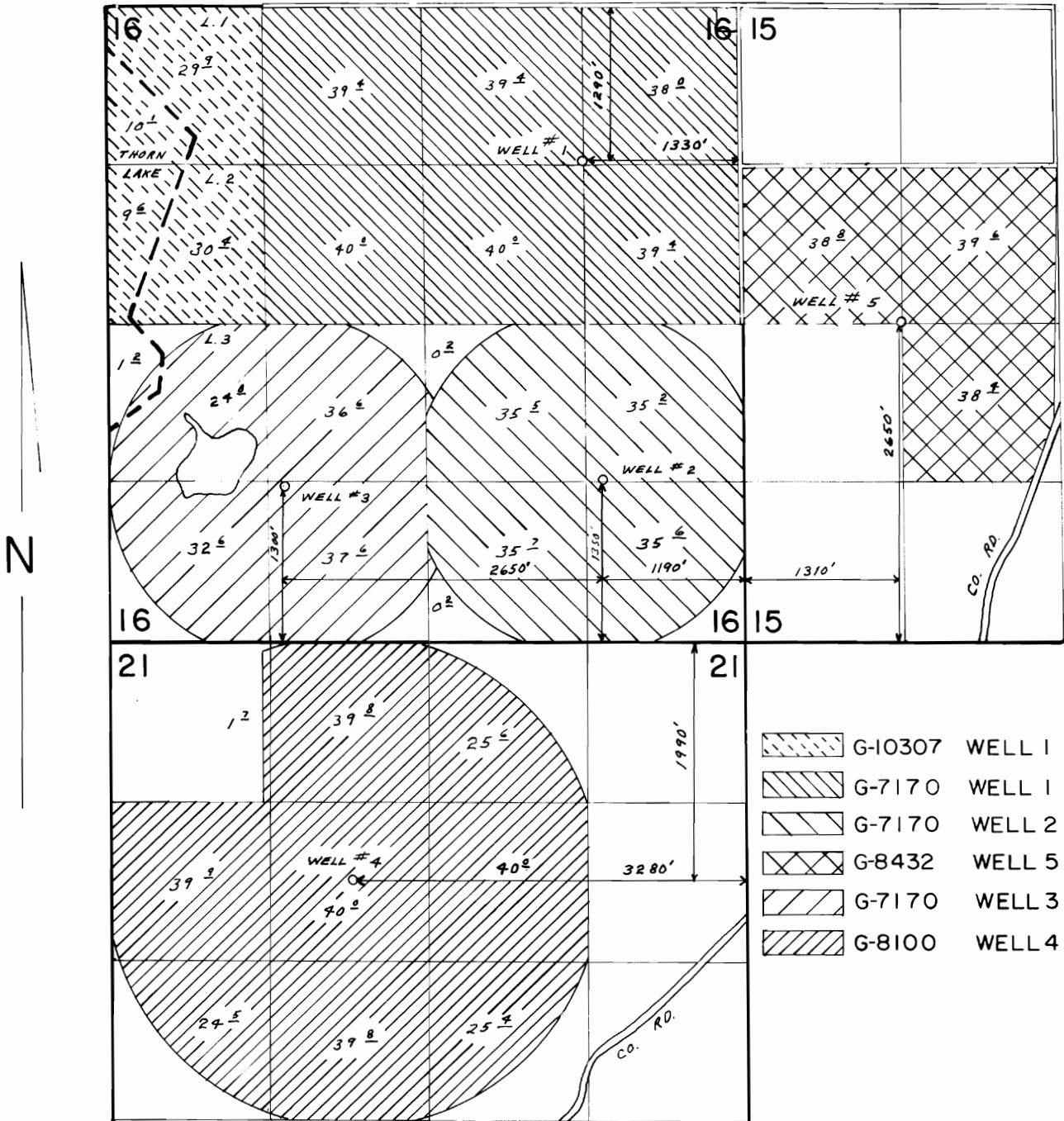





T.28S., R.16E., W.M.



-  G-10307 WELL 1
-  G-7170 WELL 1
-  G-7170 WELL 2
-  G-8432 WELL 5
-  G-7170 WELL 3
-  G-8100 WELL 4

SCALE: 1"=1320'

FINAL PROOF SURVEY

UNDER

- G-11144 G-10307
- G-7720 G-7170
- G-9065 G-8432
- Application No. G-8731 Permit No. G-8100

IN NAME OF

ZANE D. CHURCH

Surveyed SEPT. 24. 1985, by L. OLSON.....
JUN. 27 1988 B. BISHOP