

WATER RIGHT TRANSFER MAP
 STANFIELD IRRIGATION DISTRICT PERMIT 30789
 UNDER O.R.S. 537:252

T4N, R29E WM

RECEIVED

JUL 17 1997

WATER RESOURCES DEPT
 SALEM, OREGON

FROM

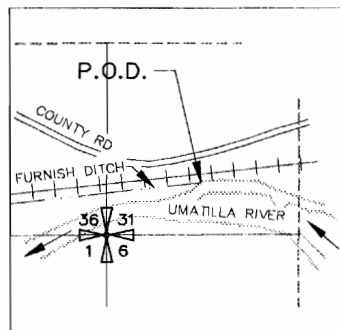
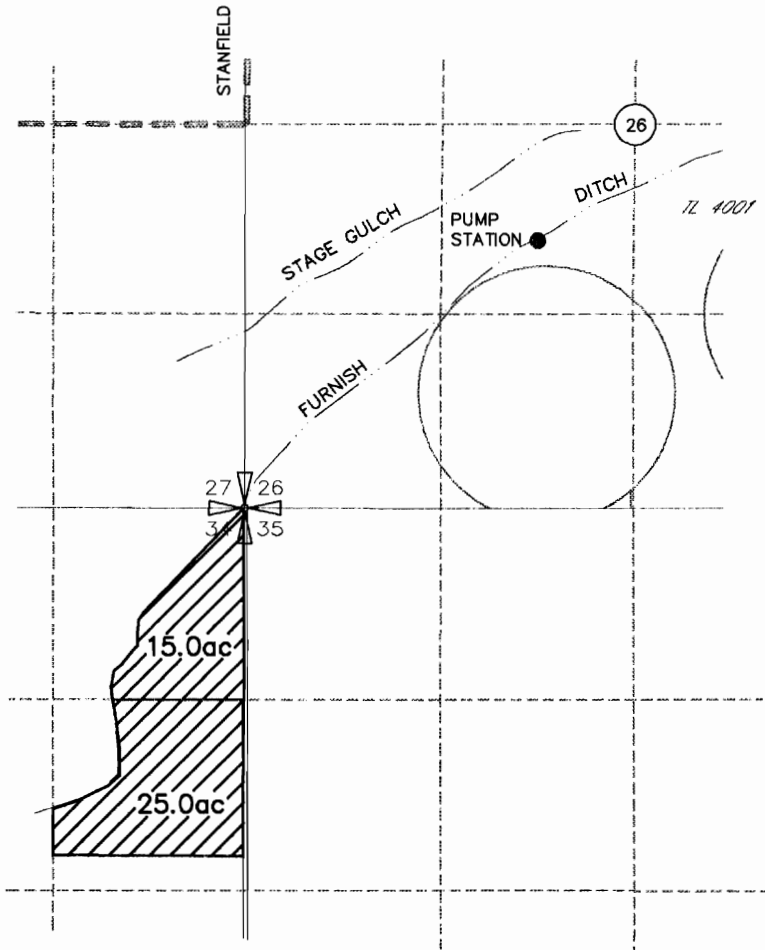

P.O.D. POINT LOCATED 380' NORTH AND
 650' EAST FROM SW COR
 SEC 31, T3N, R30E WM

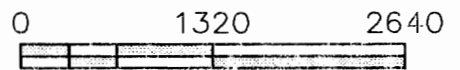
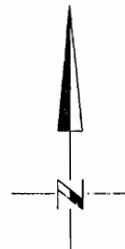

SCALE IN FEET

NOTE: THE PURPOSE OF THIS MAP IS TO IDENTIFY THE APPROXIMATE LOCATION OF THE WATER RIGHT. IT IS NOT INTENDED TO PROVIDE INFORMATION RELATIVE TO THE LOCATION OF PROPERTY OWNERSHIP BOUNDARY LINES.

3522.038
 3522WIL2.DWG
 3/20/97

WATER RIGHT TRANSFER MAP
 STANFIELD IRRIGATION DISTRICT PERMIT 30789
 UNDER O.R.S. 537:252

T3N, R29E WM

TO

T7809

RECEIVED

JUL - 7 1997

WATER RESOURCES DEPT.
 SALEM, OREGON

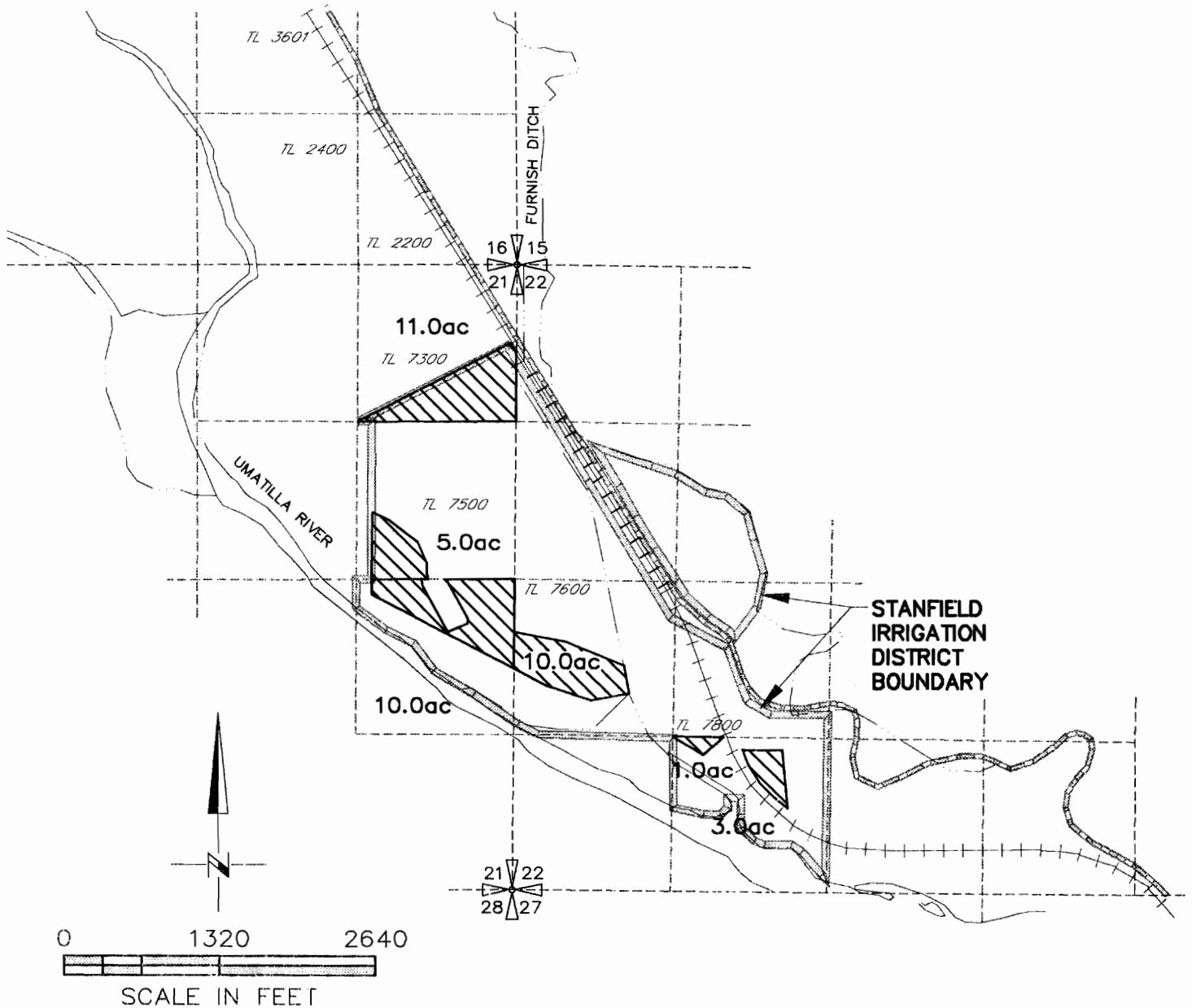

NOTE: THE PURPOSE OF THIS MAP IS TO IDENTIFY THE APPROXIMATE LOCATION OF THE WATER RIGHT. IT IS NOT INTENDED TO PROVIDE INFORMATION RELATIVE TO THE LOCATION OF PROPERTY OWNERSHIP BOUNDARY LINES.

3522.038
 3522WIL2.DWG
 3/20/97