

RECEIVED

T.6S. R.5W. W.M.

POLK COUNTY, OREGON

DEC 23 1989

WATER RESOURCES DEPT
SALEM OREGON

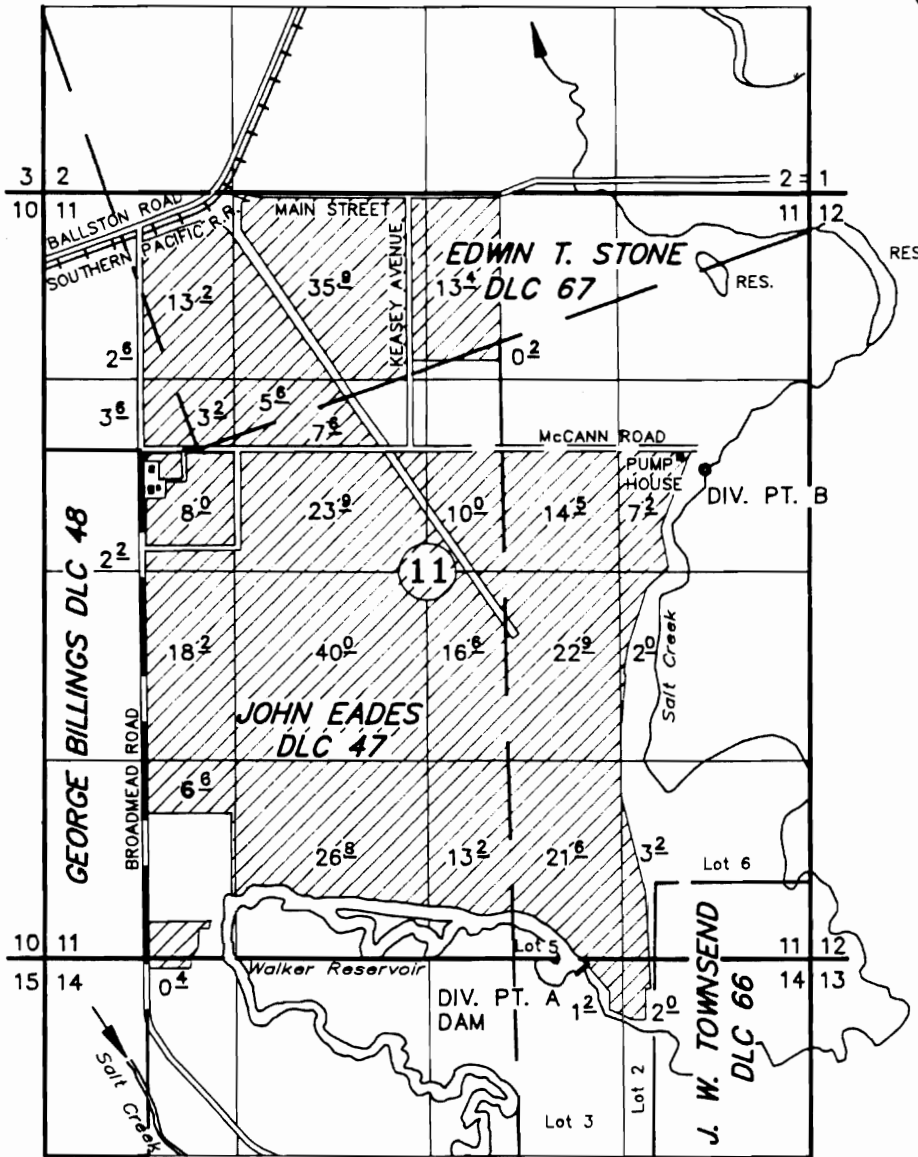

DIV. PT. A: EXIST. DAM: LOT 3 (NW 1/4, NE 1/4) SECTION 14, T.6S., R.5W., W.M.
 DIV. PT. B: 3750' EAST AND 400' SOUTH OF NE COR. GEORGE BILLINGS DLC 48.

FINAL PROOF SURVEY UNDER

Application No. 24552 R-24551 Permit No. 21652 R-1405 Transfer No. T-7814

THE BROADMEAD TRUST

Heidi Harper, Trustee

NOTE: This map is for the purpose of identifying the location of water rights and has no intent to dimension or locate property ownership lines.

SEPTEMBER 22, 1999

SCALE 1" = 1320'

