

SEP 13 1987

T. 4 S. R. 4 W. W.M.

WATER RESOURCES DEPT.  
SALEM, OREGON

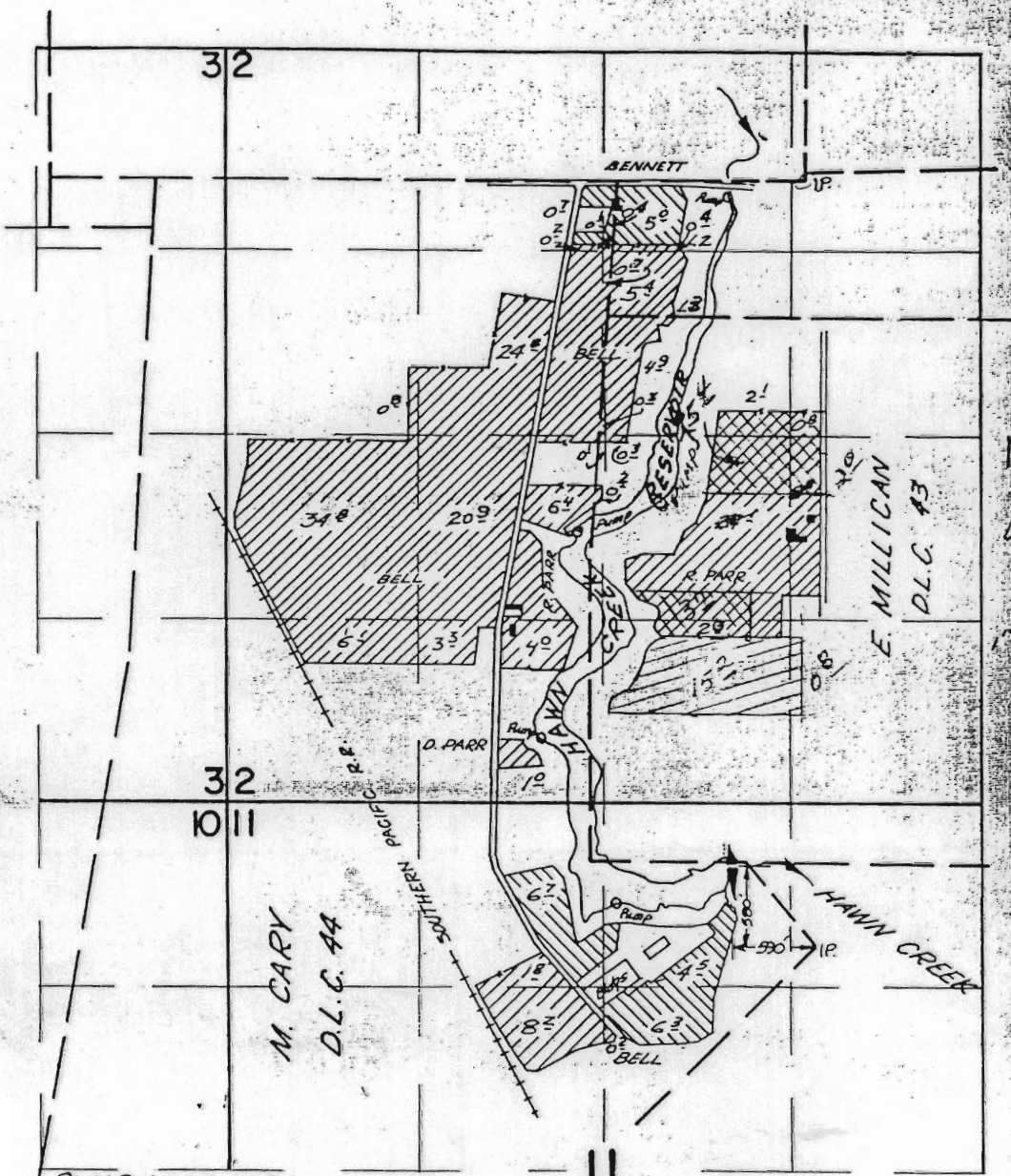

PUMP LOCATED:  
 1,100' S. AND 900' W. FROM SE COR. HEMBREE DLC

MAP TO ACCOMPANY  
 TEMPORARY  
 TRANSFER APPLICATION  
 IN NAME OF  
 MEADOW LAKE NURSERY CO.

Water Right Examiner  
 #026 WRE  
*Donald R. Luell*  
 Donald R. Luell  
 Nov 19, 1987  
 WATER RESOURCES DEPT. OF OREGON