

T1S, R3W & R4W, W.M.

RECEIVED

SEP 03 1999

WATER RESOURCES DEPT
SALEM, OREGON

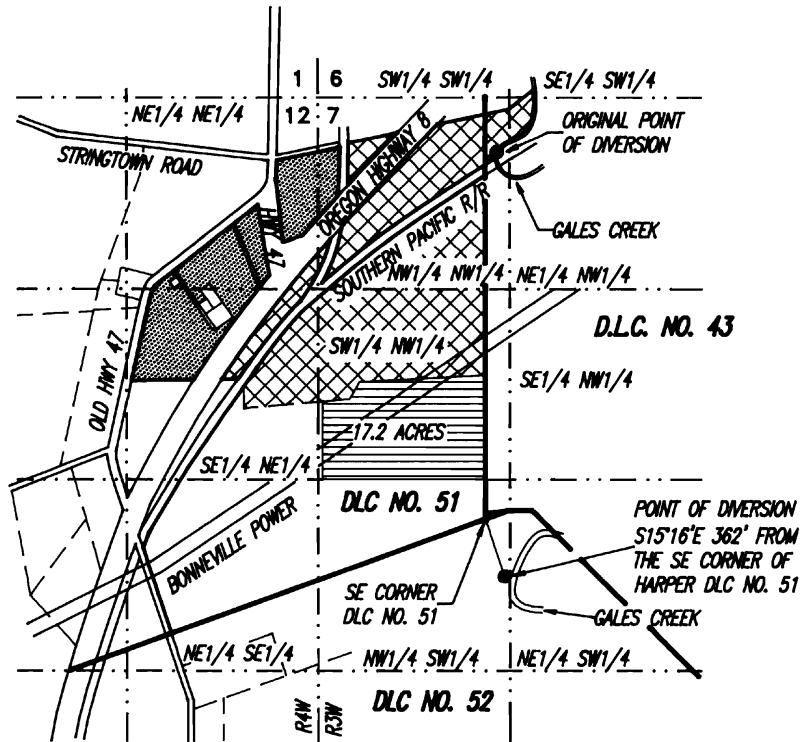

 INDICATES ACRES IRRIGATED - 17.2 AC. TOTAL
0.215 CFS = DUTY OF WATER = 96.5 GPM

 INDICATES EXISTING RIGHT UNDER CERTIFICATE
NO. 22580 REMAINING

 INDICATES EXISTING RIGHT UNDER CERTIFICATE
NO. 22580 CANCELLED

FINAL PROOF SURVEY UNDER

Transfer No. T-7825 Special Order V 51, PG 1232

IN NAME OF
METRO, A MUNICIPAL CORPORATION

Surveyed JUNE 16, 1999, by JOHN R. THOMAS

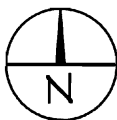
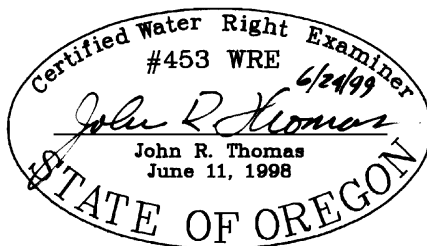

SCALE: 1" = 1320'

0 660 1320 2640

EXPIRES 06/30/00

THIS MAP IS FOR THE PURPOSE OF IDENTIFYING THE LOCATION OF THE WATER RIGHT ONLY AND IS NOT INTENDED TO PROVIDE LEGAL DIMENSIONS OR THE LOCATION OF PROPERTY OWNERSHIP LINES.