

T.37S.,R.2E.,W.M.

Jackson County, Oregon
Tax Lot No. 372E (3)-800

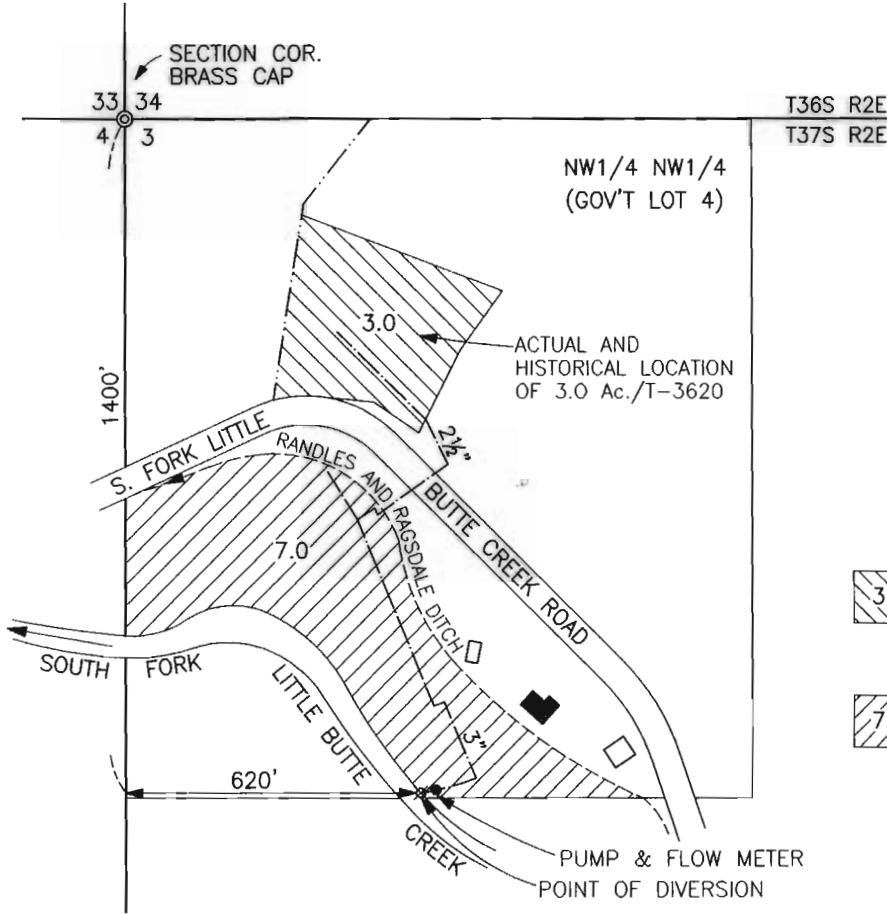

SCALE 1" = 400'



RECEIVED

OCT 03 2001

WATER RESOURCES DEPT.
SALEM, OREGON

 = TRANSFER 3620

 = CERT. 44953

CLAIM OF BENEFICIAL USE MAP

TRANSFER No. T-8362

IN THE NAME OF
GARY SEITZ, TRUSTEE

NOTE: MAP PREPARED FOR
WATER RIGHT PURPOSES ONLY,
NOT FOR PROPERTY BOUNDARY
LOCATIONS.

MAP PREPARED SEPTEMBER 25, 2001 BY GARY D. KAISER

