

T.1S. R.4E. Sec. 27

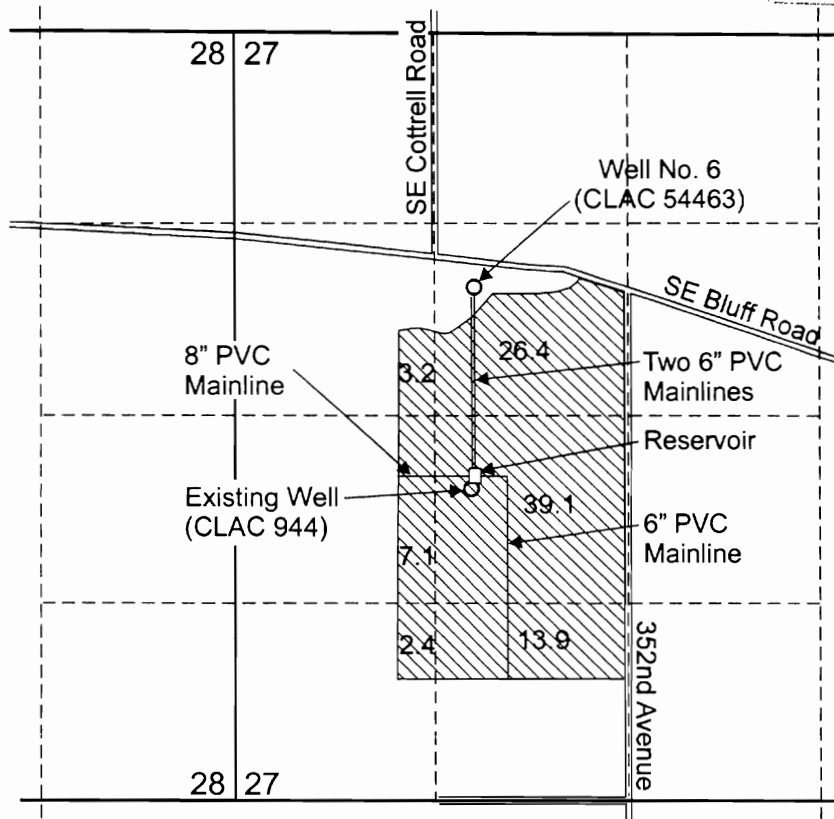
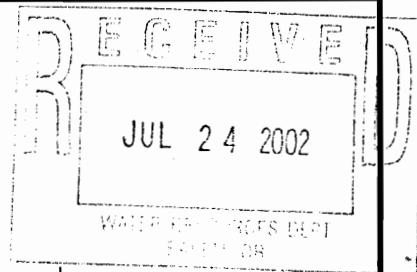

Additional Point of Appropriation Under this Transfer (T-7836), Designated Well No. 6 (CLAC 54463), is located 1,750 feet south and 1,625 feet east of the NW corner of Section 27.

Existing Well (CLAC 944) is located 3,140 feet south and 1,600 feet east of the NW Corner of Section 27.

 Area (90.5 Acres) irrigated under this Transfer (T-7836).

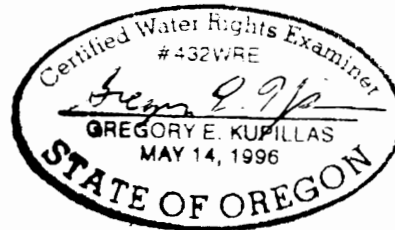

EXPIRATION DATE: 6/30/03

Scale: 1" = 1,320'

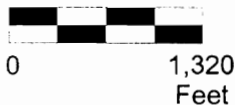

This map was prepared for the purpose of identifying the location of a water right only and is not intended to provide legal dimensions or location of property ownership lines.

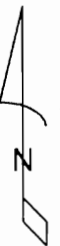

Claim of Beneficial Use Map

Pacific Hydro-Geology Inc.

Schmidt Company
T.1S. R.4E. Sec. 27