

T. 27 S., R. 16 E., W.M.

FEB 2 1994

RESOURCES DEPT
SALEM, OREGON

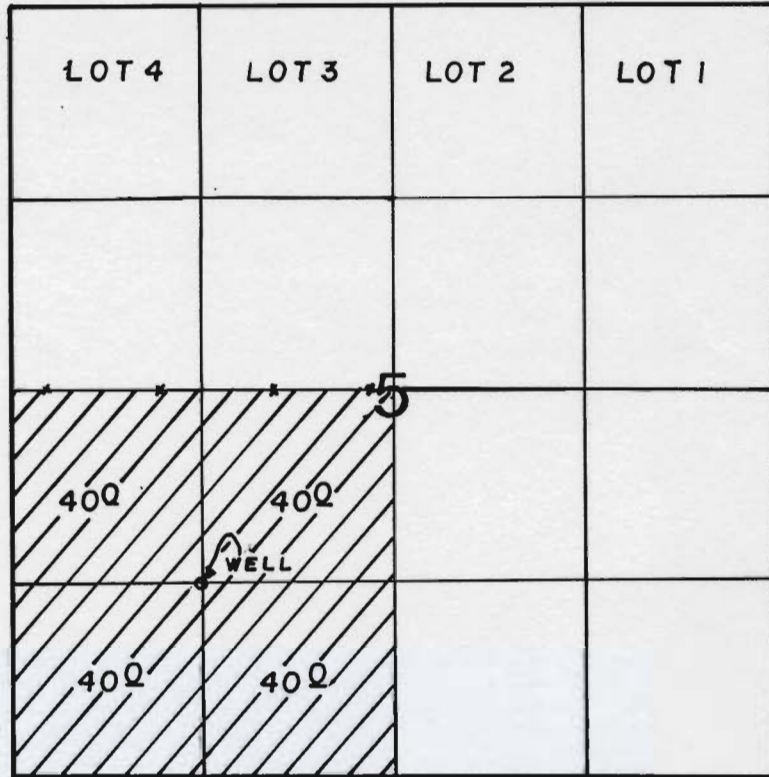

WELL LOC: 1320' N & 1320' E FROM SW COR. OF SEC 5.

SCALE: 1" = 1320'

FINAL PROOF SURVEY

UNDER

Application No. G-11372 Permit No. G-10925
IN NAME OF

HERBERT R. VLOEDMAN

Surveyed APRIL 15, 1993, by R.M.SUTTERFIELD