

MAP OF SURVEY
 OF
 PROPOSED AREA TO BE IRRIGATED
 FOR
 LOU MAHAR
 LOCATION:
 TAX LOT 126, 37 1W 35, WM,
 JACKSON COUNTY, OREGON

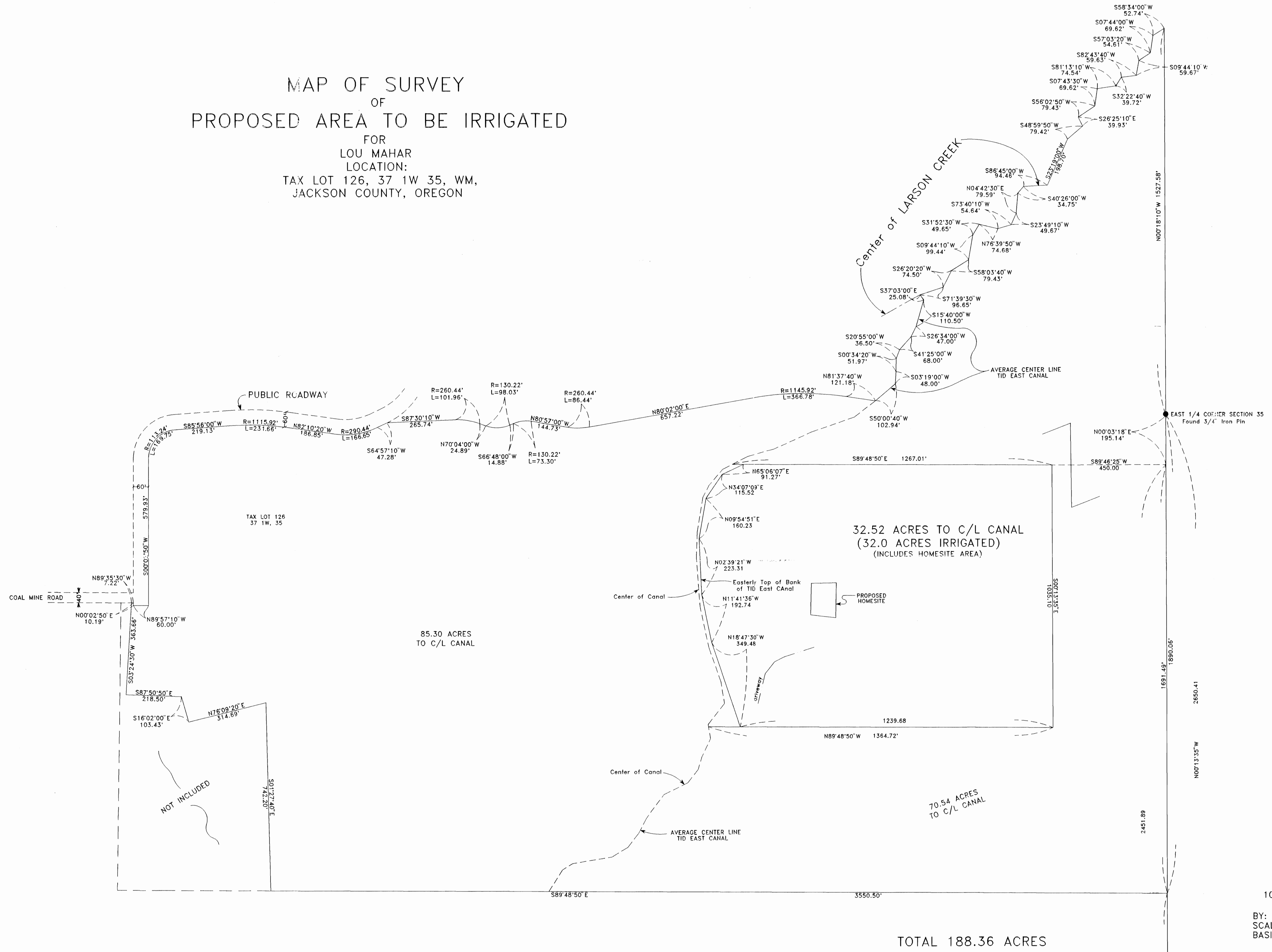

T 7783

HOFFBUHR & ASSOCIATES, INC.
 1062 E. JACKSON STREET MEDFORD, OREGON
 (541) 779-4641
 BY: DOUGLAS C. McMAHAN PLS No. 1913
 SCALE: 1 inch = 200 feet DATE: JAN. 8, 1996
 BASIS OF BEARING: FILED SURVEY NO. 5461

REGISTERED
 PROFESSIONAL
 LAND SURVEYOR
 Douglas C. McMahan
 OREGON
 EXPIRES 12/31/96

RECEIVED
 MAY 21 1997
 WATER DIVISION DEPT
 OF AGRICULTURE
 JUN - 5 1997