

T 7785

RECEIVED

JUN 05 1997

WATER RESOURCES DEPT  
SALEM, OREGON

T.7S. & 8S., R.4W., W.M.

Scale: 1" = 1320'

NOTE: MAP IS FOR  
PURPOSE OF IDENTIFYING  
LOCATION OF WATER RIGHT AND  
HAS NO INTENT TO DIMENSION  
OR LOCATE PROPERTY OWNERSHIP  
LINES.

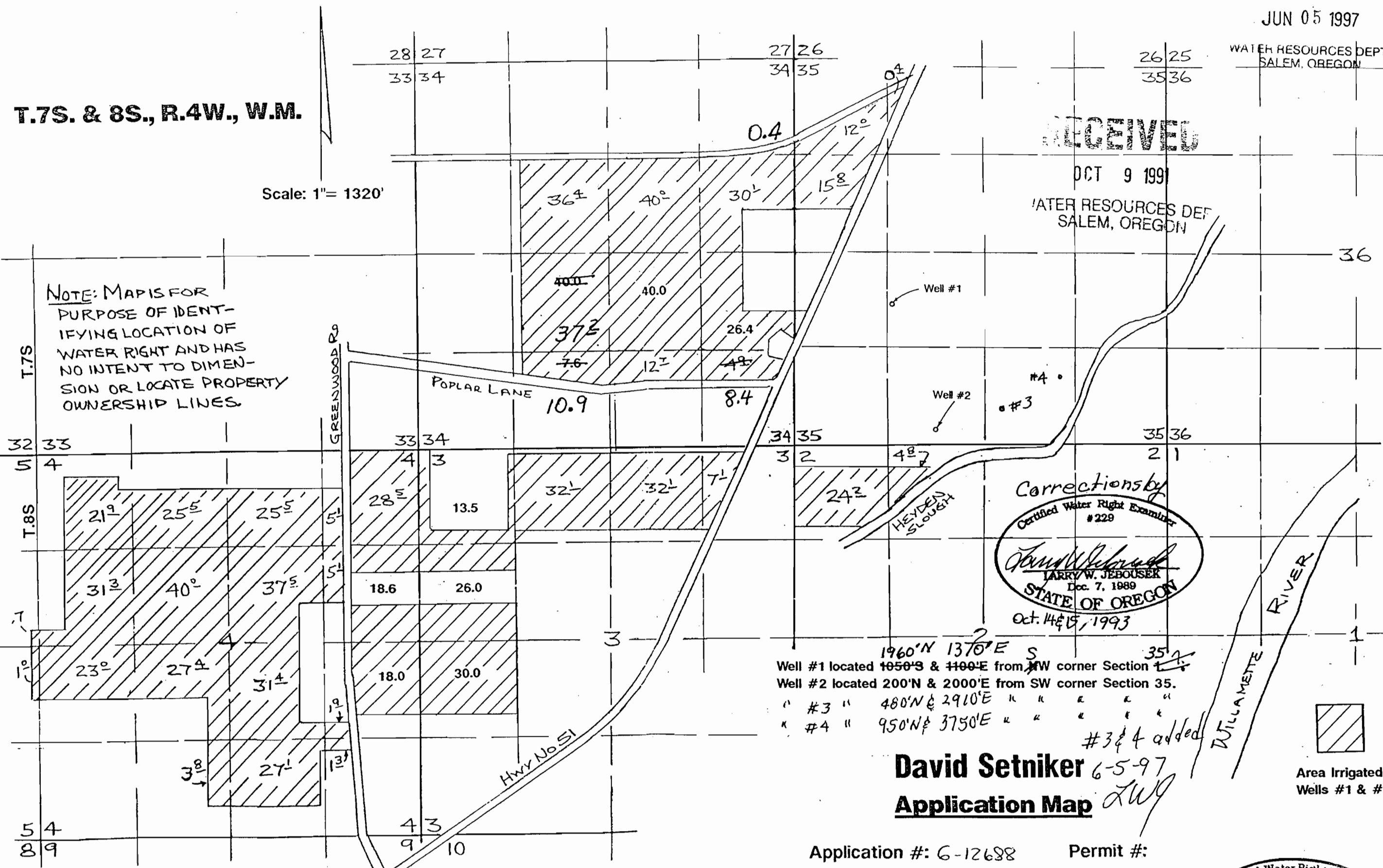

RECEIVED

OCT 9 1997

WATER RESOURCES DEPT  
SALEM, OREGON

Corrections by  
 Certified Water Right Examiner  
 #229  
*Larry W. Jebousek*  
 LARRY W. JEBOUSEK  
 Dec. 7, 1989  
 STATE OF OREGON  
 Oct. 14 & 15, 1993

Well #1 located 1960'N & 1370'E S 35' from NW corner Section 35.  
 Well #2 located 200'N & 2000'E from SW corner Section 35.  
 " #3 " 480'N & 2910'E " " " " "  
 " #4 " 950'N & 3750'E " " " " "

#3 & 4 added

David Setniker 6-5-97  
Application Map *DSW*

Application #: G-12688

Permit #:

Certified Water Right Examiner  
 #058  
*James Grimm*  
 James Grimm  
 Nov 19 1987

Area Irrigated  
Wells #1 & #2