

# FINAL PROOF SURVEY

## CHANGE IN POINT OF DIVERSION

UNDER: T-7788

IN NAME OF:  
**DOUGLAS S. JAMES**

SURVEYED:  
AUGUST 25, 1999 BY:

JONATHAN C. SPERO C.W.R.E. 123  
1002 KINCAID RD./P.O. BOX 16  
WILLIAMS, OREGON 97544  
PH. (541) 846-6845



EXPIRES 06/30/ 2000

THIS MAP IS FOR THE PURPOSE OF IDENTIFYING THE LOCATION OF THE WATER RIGHT ONLY, AND IS NOT INTENDED TO PROVIDE LEGAL DIMENSIONS OR LOCATIONS OF PROPERTY OWNERSHIP LINES.

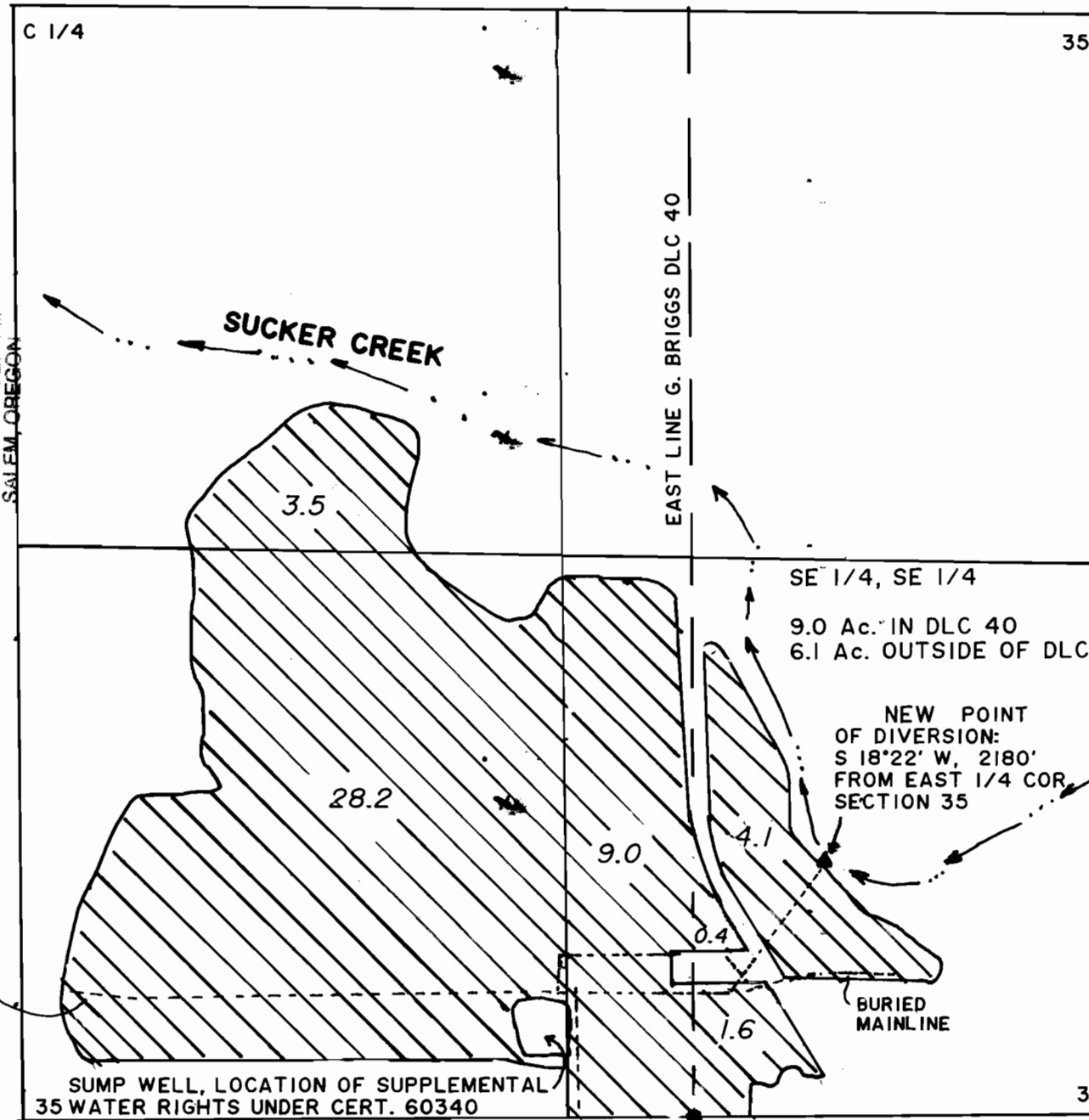

36  
EAST 1/4 COR.  
SECTION 35  
FOUND IRON PIPE  
WITH BRASS CAP PER  
C.S. BK 8 P 388



SCALE: 1" = 400'

T.39 S. R.08 W.  
SECTION 35 W.M.

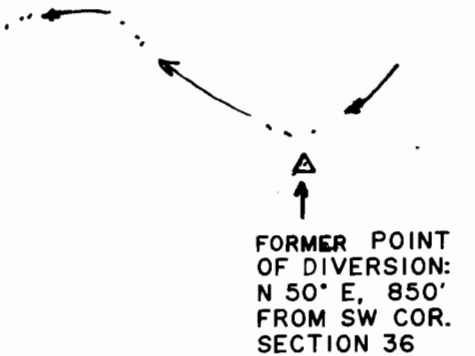

35 36  
2 1 SW CORNER  
SECTION 36

FOUND IRON PIPE  
PER SURVEY 115-53