

RECEIVED

OCT 20 1999

WATER RESOURCES DEPT
SALEM, OREGON



SCALE: 1"=1320'

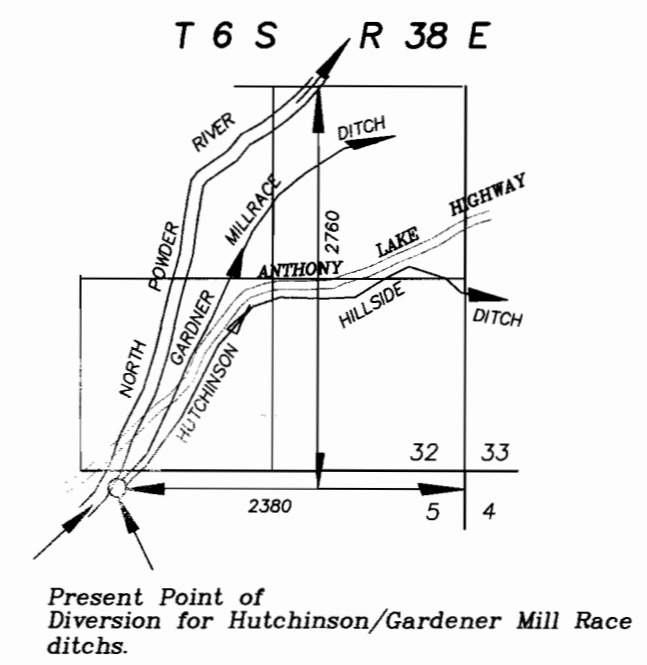
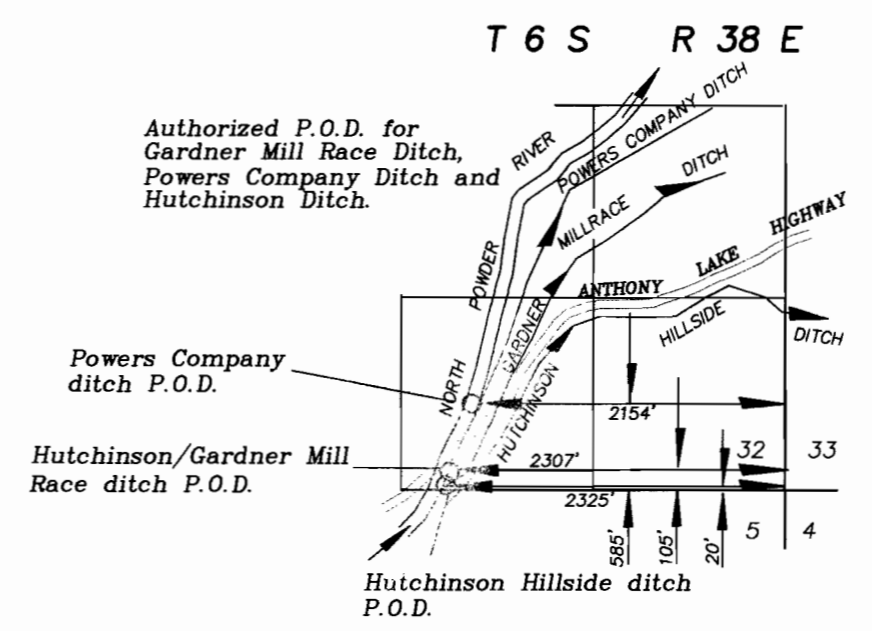
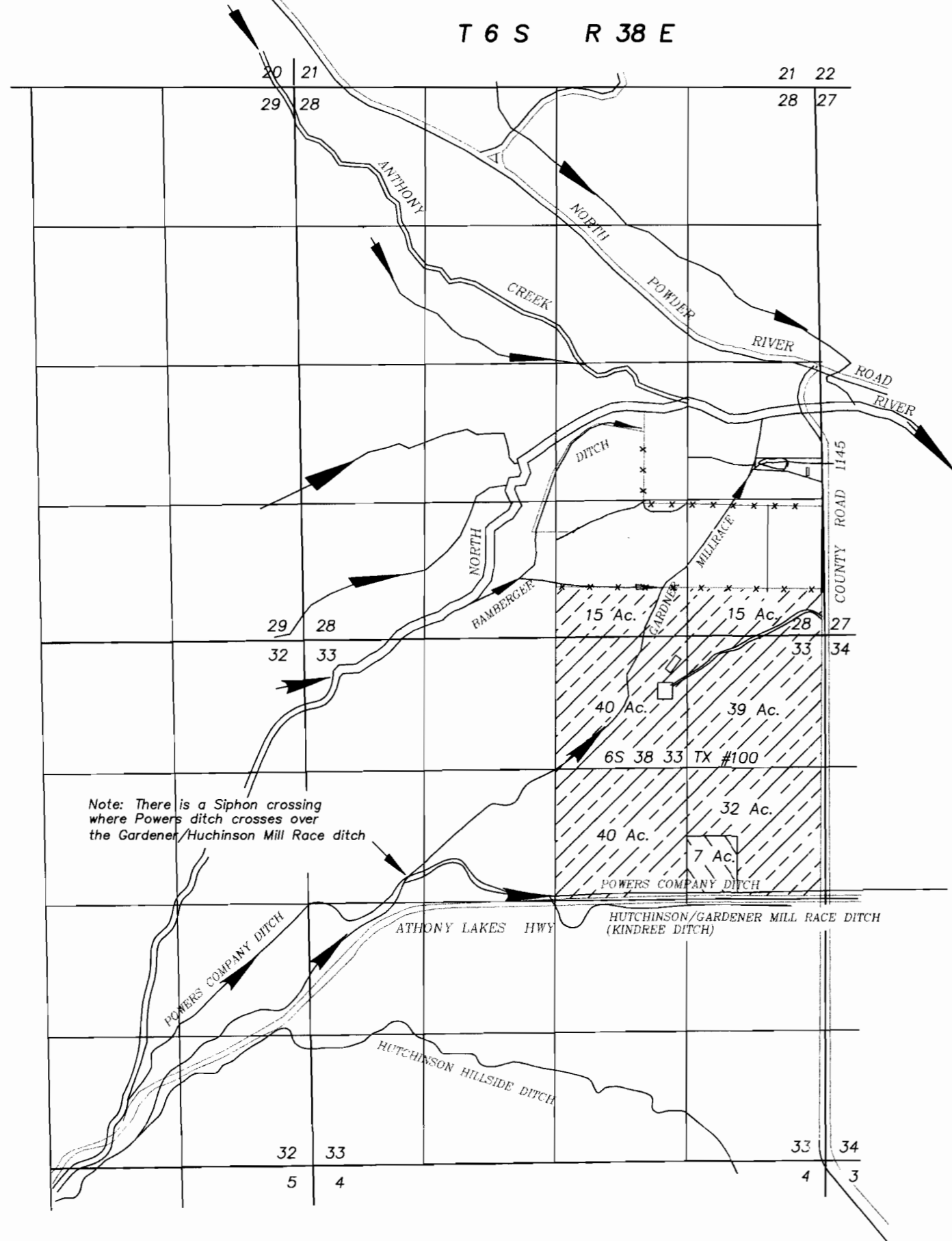

Priority 1881

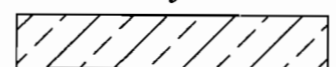

Lands with Powers Company Ditch P.O.D. requesting an additional P.O.D. from the current Hutchinson/Gardener Mill Race ditch.

Priority 1874

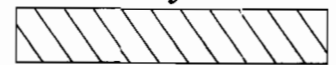

Lands with Gardener Mill Race P.O.D. requesting new P.O.D. from Hutchinson/Gardener Mill Race ditch. And additional P.O.D. from Powers Company ditch.

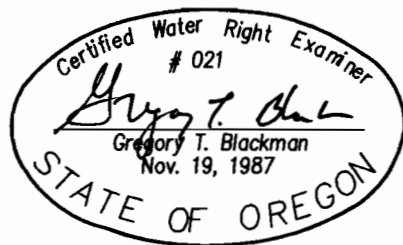

NOTE: The preparation of this map was for the purpose of identifying the location of the proposed water right and has no intent to provide dimensions or location of property ownership lines. Location information shown hereon was furnished by the applicant.

APPLICATION MAP OF
CHANGE IN POINT OF DIVERSION
AND
ADDITIONAL POINT OF DIVERSION

FOR

Peter W. Schoeningh

BY

BAGETT- GRIFFITH & BLACKMAN
2006 ADAMS AVENUE
LAGRANDE, OREGON 97850

SEPTEMBER 28, 1999

APPLICATION NO. _____

PERMIT NUMBER _____

T-8346