

RECEIVED

AUG 16 1999
WATER RESOURCES DEPT.
SALEM, OREGON

WESTLAND IRRIGATION DISTRICT TEMPORARY TRANSFER MAP MUELLER TO QUICK

T-8324

T 4N., R 28E., W.M.

T 4N., R 28E., W.M.

AUG 27 1999
WATER RESOURCES DEPT.
SALEM, OREGON

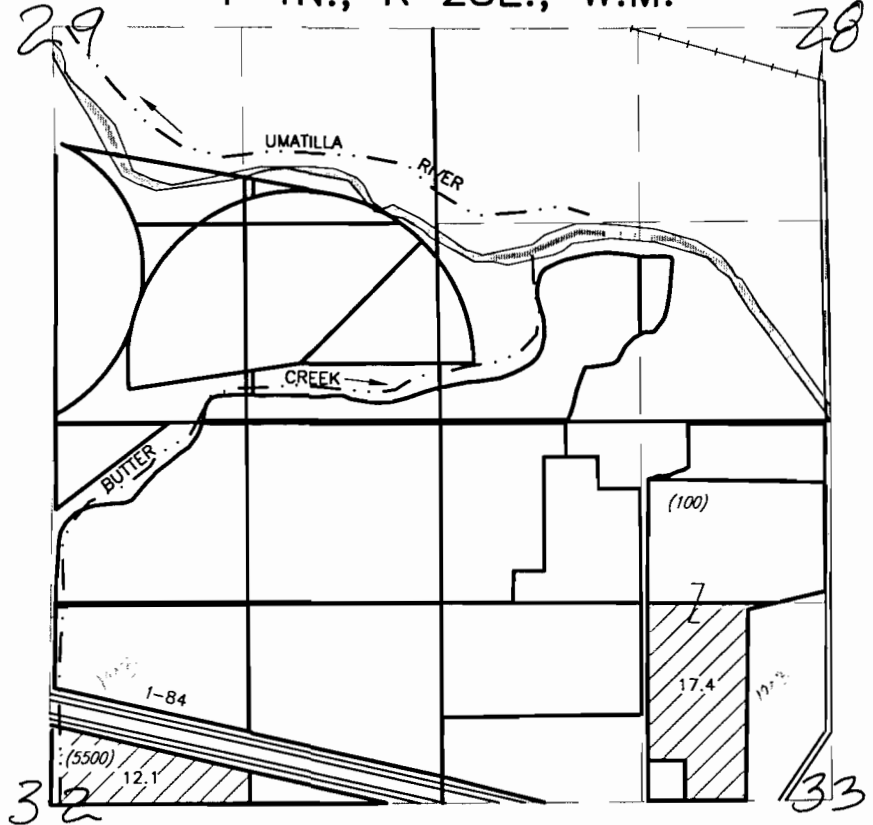

FROM
 1903

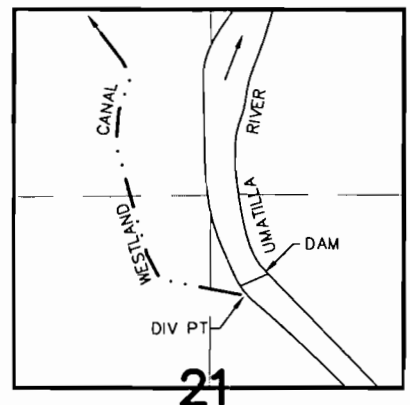

T.3N., R.29E., W.M.



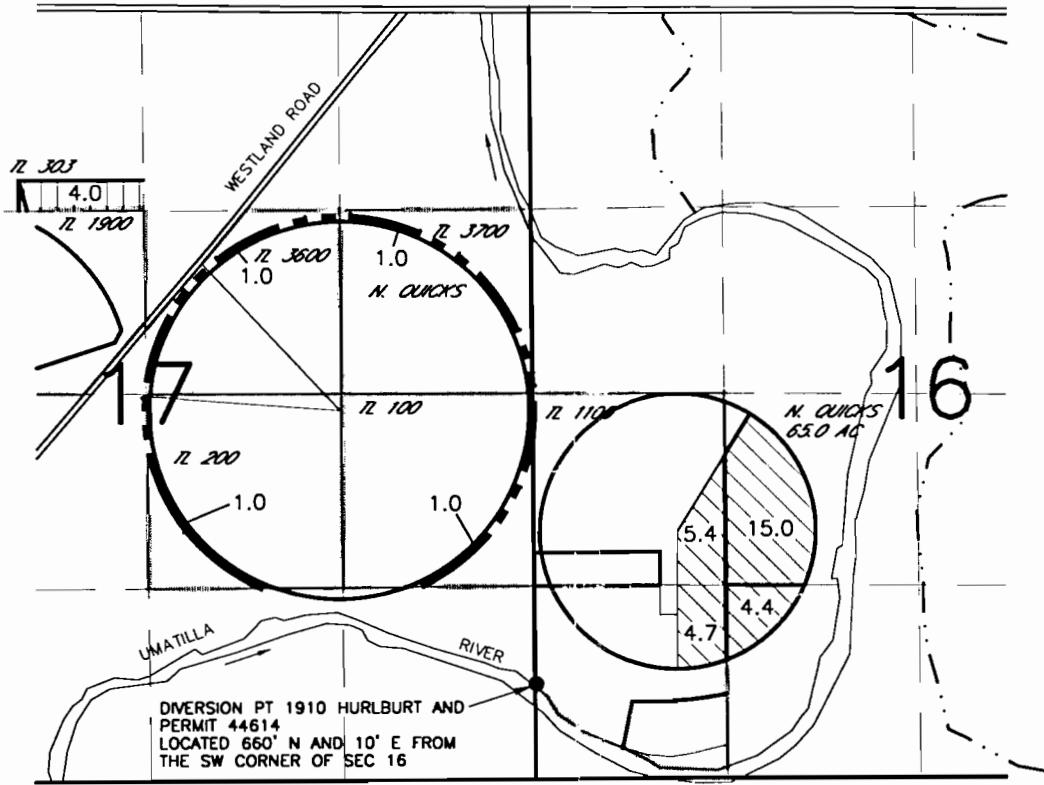

DIV PT LCT N.76°45'56"E. 2913.19' FROM W.1/4 COR. SEC 21
 1907 WESTLAND IRRIGATION DISTRICT AND PERMIT
 7400 MCKAY

NOTE: THE PURPOSE OF THIS MAP IS TO IDENTIFY THE APPROXIMATE LOCATION OF THE WATER RIGHT. IT IS NOT INTENDED TO PROVIDE INFORMATION RELATIVE TO THE LOCATION OF PROPERTY OWNERSHIP BOUNDARY LINES.



FROM
 1907
 1903

TO
 21' WIDE
 PERMIT 44614 IN THIS AREA WILL BECOME SUPPLEMENTAL DURING THIS TRANSFER

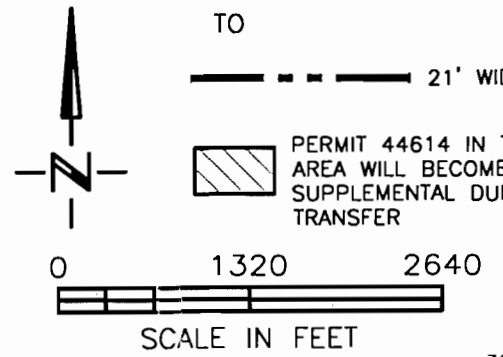

8/3/99
 3522.055
 3522055Q.DWG