



NOTE:
THIS MAP IS FOR THE PURPOSE OF
LOCATING A WATER RIGHT ONLY AND
IS NOT INTENDED TO PROVIDE LEGAL
DIMENSIONS OR LOCATIONS OF
PROPERTY LINES.

1" = 400'
T. 4 S., R. 40 E., W.M.
UNION COUNTY, OREGON

RECEIVED
JUL 31 2002
WATER RESOURCE DEPT.
EASTERN REGION

LEGEND

-  CERT. # 6538
WATER RIGHTS TO BE CANCELLED - 5 AC.
-  CERT. # 6538
WATER RIGHTS TO BE TRANSFERRED - 22 AC.
-  CERT. # 6538
SEE FIGURE 2 FOR NEW AREA OF USE OF
TRANSFERRED WATER RIGHTS.
- UNION GOLF COURSE BOUNDARY

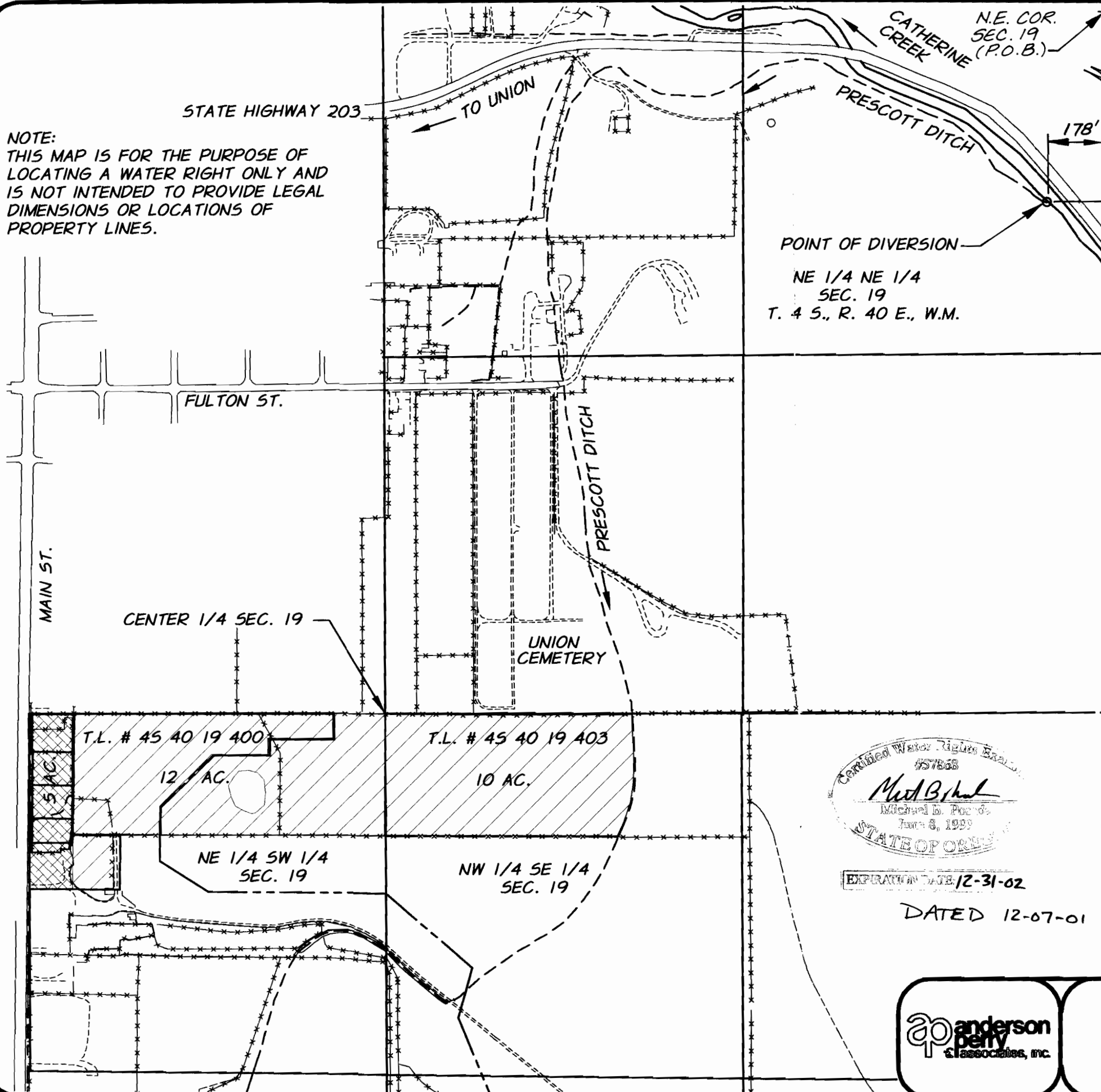

POINT OF DIVERSION
NE 1/4 NE 1/4
SEC. 19
T. 4 S., R. 40 E., W.M.

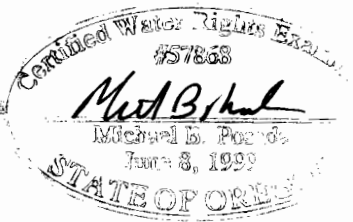

EXPIRATION DATE: 12-31-02

DATED 12-07-01

FURTHER AMENDED: 07/29/02
FURTHER AMENDED: 12/07/01 DATE OF SURVEY: 3/17/99
AMENDED: 11/02/99 LAST UPDATED: 12/07/01

EAST 1/4 SEC. 19
FOUND ALUM. CAP



WATER RIGHTS TRANSFER MAP
CITY OF UNION, OREGON
P.O. BOX 529, UNION, OREGON, 97883
APPLICATION # T-8255

FIGURE
1 OF 2

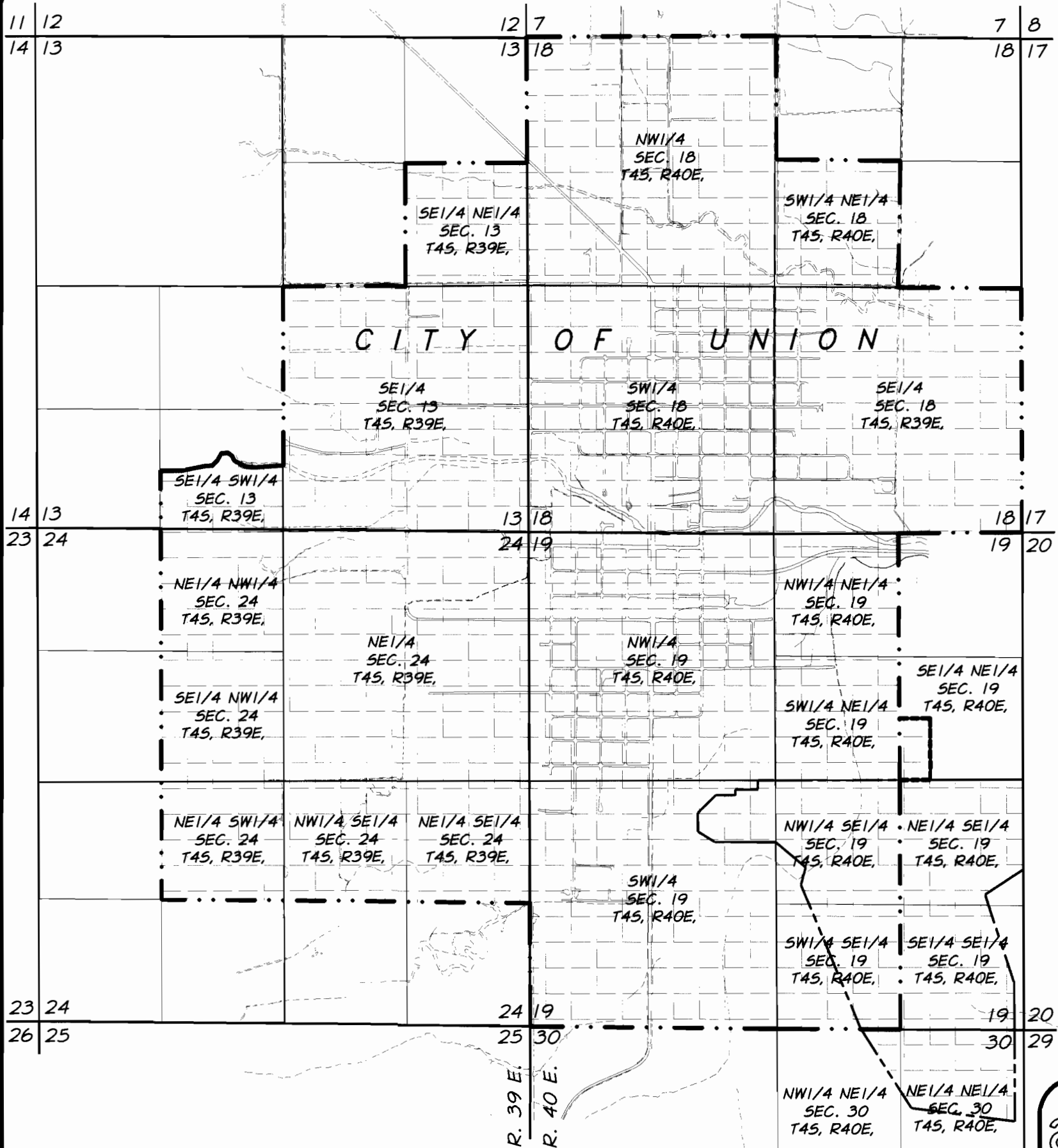

NOTE:
THIS MAP IS FOR THE PURPOSE OF
LOCATING A WATER RIGHT ONLY AND
IS NOT INTENDED TO PROVIDE LEGAL
DIMENSIONS OR LOCATIONS OF
PROPERTY LINES.









1" = 1320'
T. 4 S., R. 39 E., W.M.
ε
T. 4 S., R. 40 E., W.M.
UNION COUNTY, OREGON

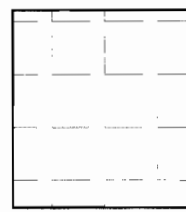

EXPIRATION DATE: 12-31-00 DATED: 11-03-99

LEGEND

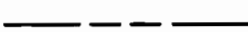
-  CERT # 6538
CERT # 45104
NEW AREA OF USE OF TRANSFERRED WATER RIGHTS.
-  SECTION LINE
-  1/4 SECTION LINE
-  1/16 SECTION (40) LINE
-  UNION CITY LIMITS
-  UNION URBAN GROWTH BOUNDARY
-  UNION GOLF COURSE BOUNDARY

AMENDED: 11/2/99

DATE OF SURVEY: 3/17/99
LAST UPDATED: 11/2/99



WATER RIGHTS TRANSFER MAP
CITY OF UNION, OREGON
P.O. BOX 529, UNION, OREGON, 97883
APPLICATION # T-8255

FIGURE
2 OF 2

RECEIVED
 JUL 31 2002
 WATER RESOURCE DEPT.
 EASTERN REGION



1" = 400'
 T. 4 S., R. 40 E., W.M.
 UNION COUNTY, OREGON

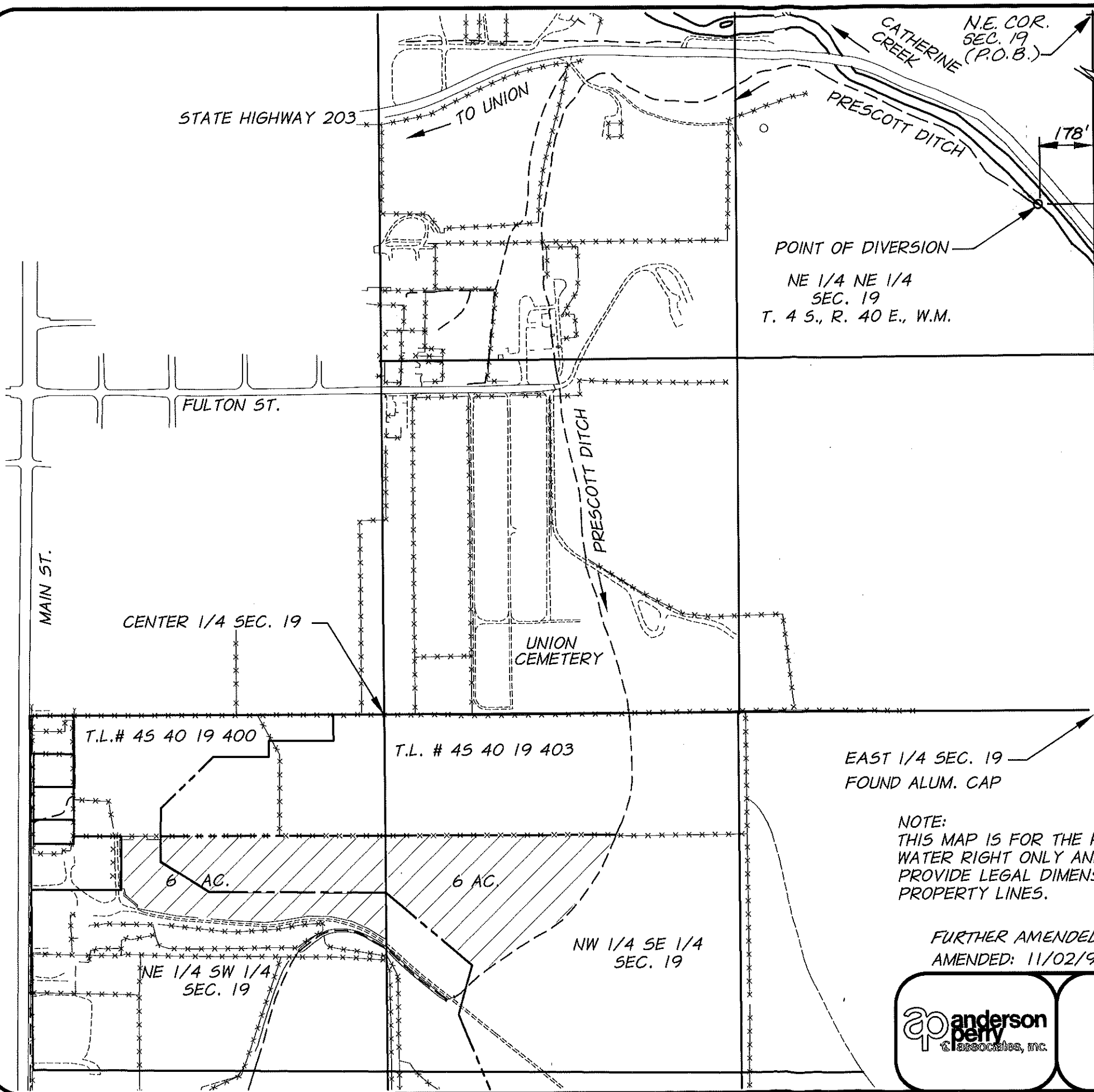

LEGEND

- CERT. # 45104
WATER RIGHTS TO BE TRANSFERRED - 12 AC.
- CERT. # 45104
SEE FIGURE 2 FOR NEW AREA OF USE OF
TRANSFERRED WATER RIGHTS.
- UNION GOLF COURSE BOUNDARY



EXPIRATION DATE: 12-31-00

DATED:
 11-03-99

NOTE:
 THIS MAP IS FOR THE PURPOSE OF LOCATING A
 WATER RIGHT ONLY AND IS NOT INTENDED TO
 PROVIDE LEGAL DIMENSIONS OR LOCATIONS OF
 PROPERTY LINES.

FURTHER AMENDED: 07/29/02
 AMENDED: 11/02/99

DATE OF SURVEY: 3/17/99
 LAST UPDATED: 11/02/99

	<p>WATER RIGHTS TRANSFER MAP CITY OF UNION, OREGON P.O. BOX 529, UNION, OREGON, 97883 APPLICATION # <u>T-B255</u></p>	FIGURE 1 OF 2
--	--	-------------------------