

# ALICEL IRRIGATION DISTRICT (PERMANENT TRANSFERS)

**RECEIVED**  
 FEE 1.8 1999  
 WATER RESOURCES DEPT.  
 SALEM, OREGON

Township 1 South Range 39 East

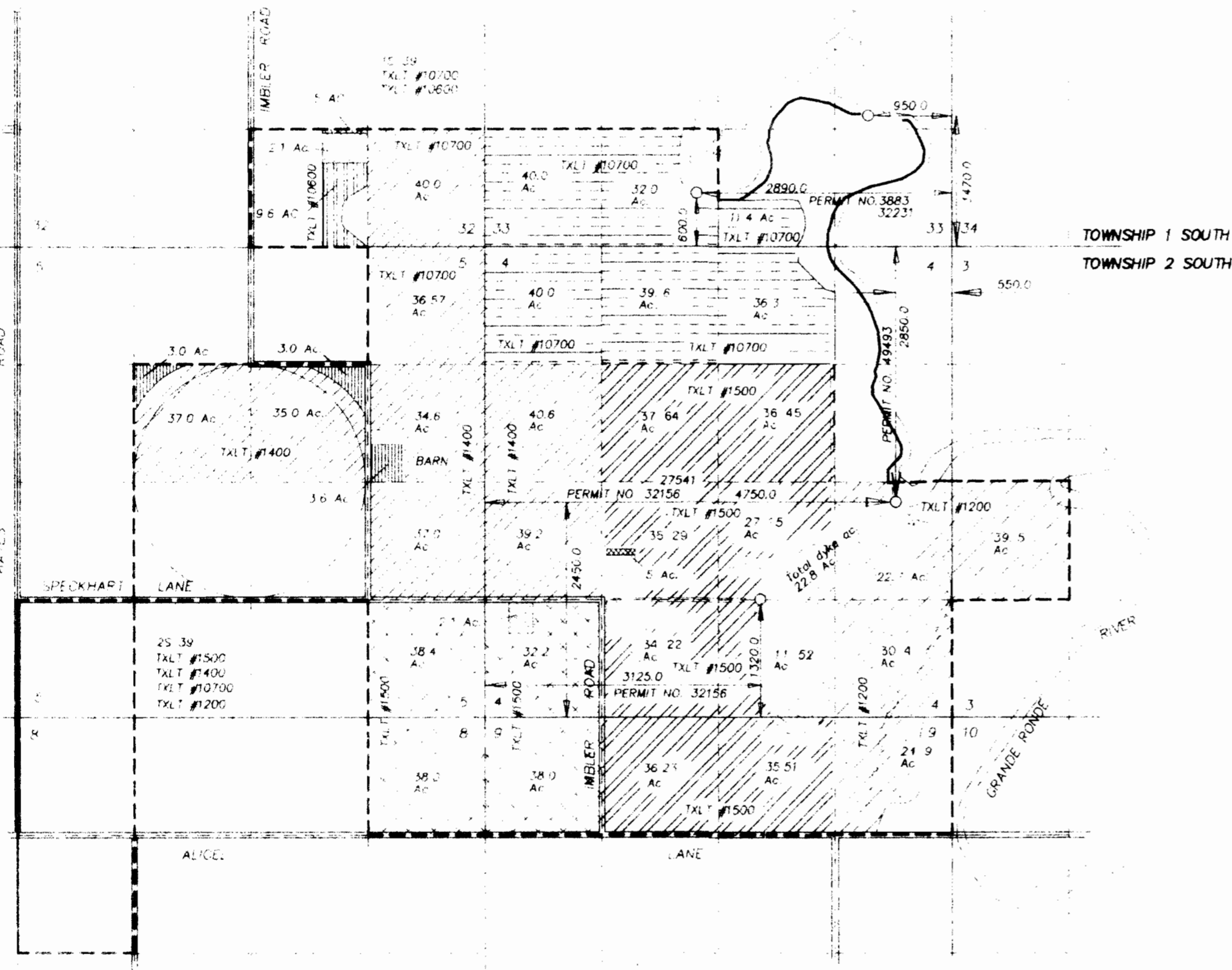

SCALE 1" = 100'



|                            |   |                              |   |
|----------------------------|---|------------------------------|---|
| [Hatched pattern]          | God Talbot Permit No. 32231                               | [Dotted pattern]             | Lands to be permanently transferred from Permit No. 32231 |
| [Diagonal hatched pattern] | Morgan Kinzel Permit No. 27541                            | [Horizontal hatched pattern] | Lands to be permanently transferred from Permit No. 27541 |
| [Dotted pattern]           | Wilder Permit No. 49493                                   | [Vertical hatched pattern]   | Lands to be permanently transferred from Permit No. 49493 |
| [Cross-hatched pattern]    | Lands to be permanently transferred from Permit No. 32156 | [Stippled pattern]           | Lands received transferred from Permit No. 32156          |
| [Diagonal hatched pattern] | Lands to be permanently transferred from Permit No. 27541 | [Horizontal hatched pattern] | Lands received transferred from Permit No. 27541          |
| [Vertical hatched pattern] | Lands to be permanently transferred from Permit No. 32156 | [Dotted pattern]             | Lands received transferred from Permit No. 32156          |

Township 2 South Range 39 East

Qualified Water Right Examiner  
 Gregory Blackman  
 Nov 19, 1987  
 STATE OF OREGON

T-8194

## ALICEL IRRIGATION DISTRICT

By  
 BADETT - GRIFFITH & BLACKMAN  
 2006 ADAMS AVENUE  
 LAGRANDE, OREGON 97850

NOTE: The preparation of this map was for the purpose of identifying the location of the proposed water right and has no intent to provide dimensions or location of property ownership lines. Location information shown hereon was furnished by the applicant.