

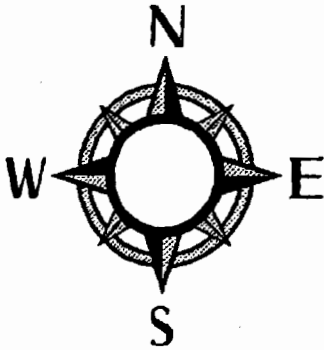

WEST EXTENSION IRRIGATION DISTRICT
WATER RIGHT TRANSFER MAP
Location of Proposed Use
"Transfer On Lands"



T.5N. R.26E. W.M. Section 26

	<u>Legend - Transfer On</u>
---	-----------------------------

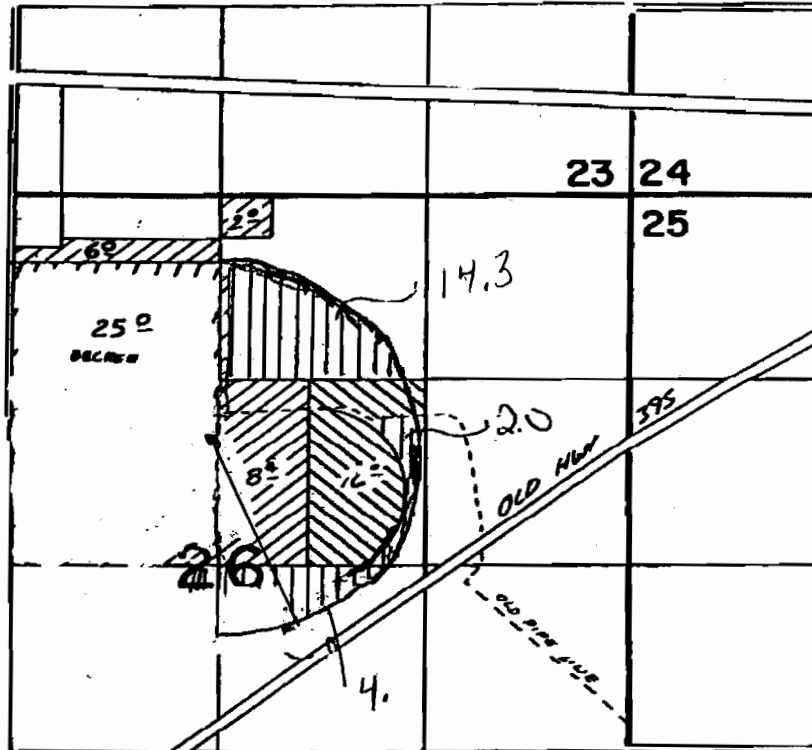



Well Loc. 1610'S 70'W. FROM N 1/4 COR. SEC 26

FINAL PROOF SURVEY
UNDER

Application No. **G-8413** Permit No. **G-8158**
G-8960 **G-8356**
IN NAME OF

MAX HELLBERG

Surveyed *March 2*, 19*82*, by *Harold L. Church*

	Per. G-8356
	Per. G-8158
	Transfer T