

LOCATION

SEC 10 & 11, T1N, R10 E, W.M., HOOD RIVER COUNTY, OR.

PUMP AND POINT OF DIVERSION FROM THE CENTRAL CANAL IS 1,230' NORTH & 329.6' WEST OF THE QUARTER CORNER OF S10 & S11

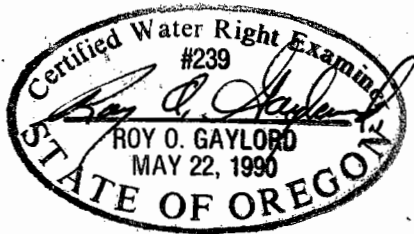

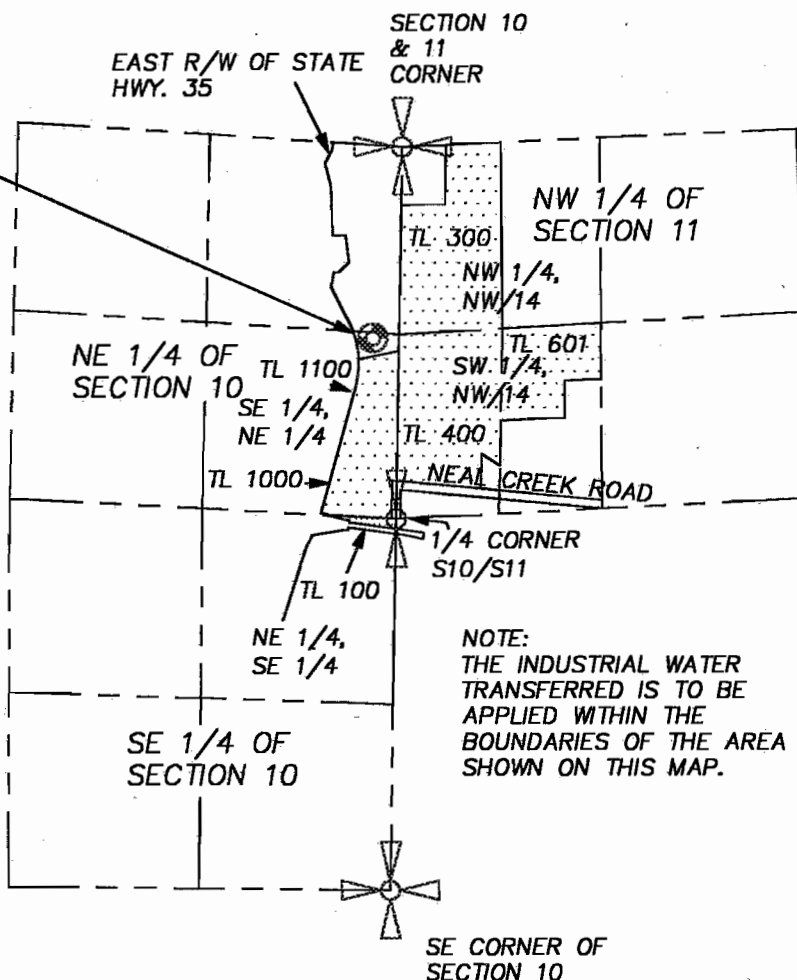

 INDUSTRIAL USE WATER RIGHTS TO BE TRANSFERRED TO = 10.8 ACRES.

**CERTIFICATE:**  
 I, ROY O. GAYLORD, THE WITHIN REGISTERED WATER RIGHT EXAMINER DO HEREBY CERTIFY THAT THIS MAP WAS PREPARED BY ME FOR THE PURPOSE OF IDENTIFYING THE LOCATION OF THE WATER RIGHT ONLY AND IS NOT INTENDED TO PROVIDE DIMENSIONS OR LOCATION OF PROPERTY OWNERSHIP LINES.

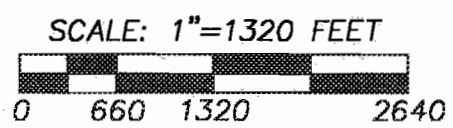

**FINAL PROOF SURVEY**  
 UNDER  
 TRANSFER REFERENCE FILE T-9129

IN THE NAME OF  
**MT. HOOD FOREST PRODUCTS, LLC.**  
 PREPARED AUGUST 26, 2003 BY ROY O. GAYLORD

DATE: SEPTEMBER, 2003  
 SCALE: 1" = 1320'  
 PROJECT: 202012FINALPROOF  
 P.O. BOX 617  
 HOOD RIVER, OREGON 97031  
 PHONE & FAX: (541) 386-4531  
 terra@gorge.net

**RECEIVED**  
 SEP 11 2003