

33 34

4/ 3 T15S, R10E, W.M.
DESCHUTES COUNTY, OR

NW 1/4, NW 1/4

NE 1/4, NW 1/4

1425'

WELL BARCLAY DRIVE

238'

CAMP POLK ROAD

5.0 AC.

SW 1/4, NW 1/4

SE 1/4, NW 1/4

WATER RIGHTS TRANSFER "OFF" MAP

A PARCEL OF LAND SITUATED IN THE NW 1/4
OF SEC. 3, T15S, R10E, W.M.,
DESCHUTES COUNTY, OREGON

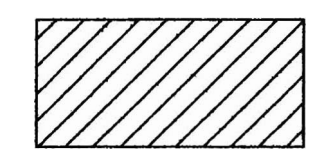

WATER RIGHTS TO BE TRANSFERRED OFF
THIS PARCEL

(CERTIFICATE NO. 72242 PRIORITY DATE 12/17/1990)

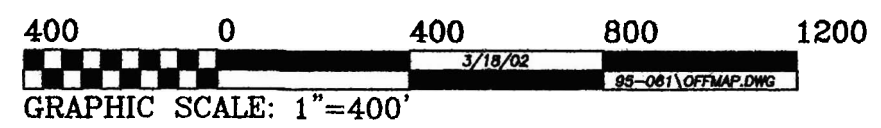
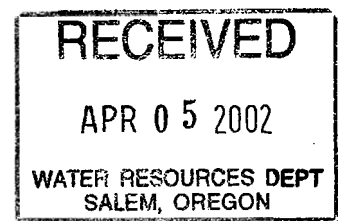
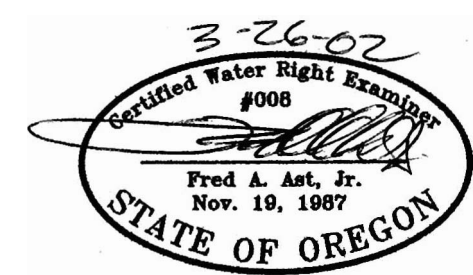
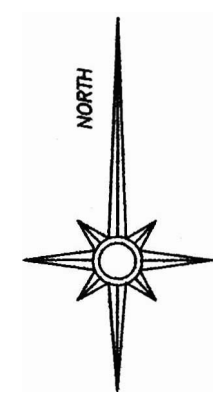

THIS MAP IS FOR THE PURPOSE OF IDENTIFYING THE LOCATION OF THE WATER RIGHT.
IT IS NOT INTENDED TO PROVIDE LEGAL DIMENSIONS OR LOCATIONS OF PROPERTY
OWNERSHIP LINES.

Fred A. Ast, Jr. and Associates

250 W. Cascade Avenue

P.O. Box 751

Sisters, Oregon 97759

541-549-7851

T 9085

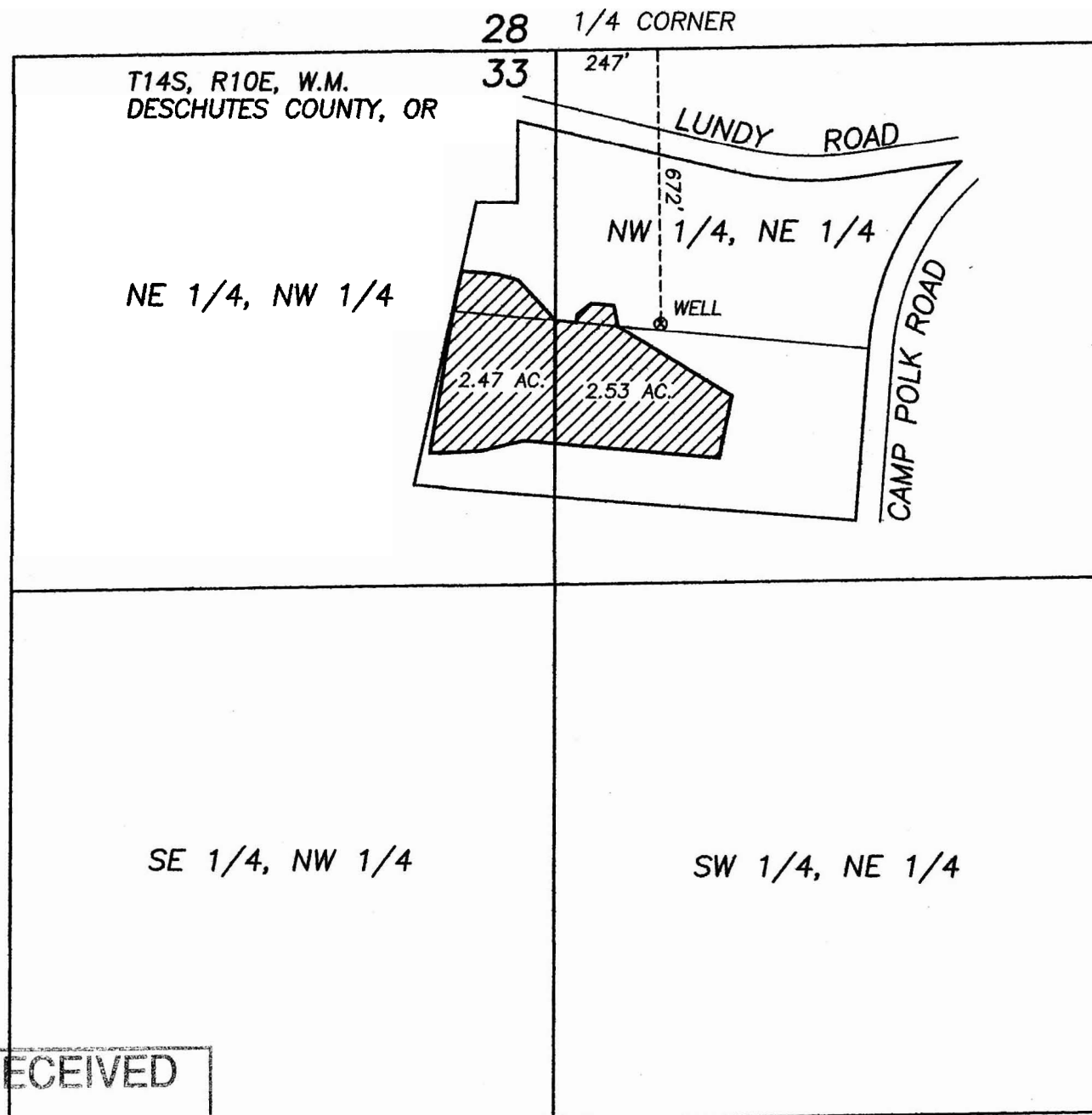

WATER RIGHTS TRANSFER "ON" MAP

A PARCEL OF LAND SITUATED IN THE N 1/2
OF SEC. 33, T14S, R10E, W.M.,
DESCHUTES COUNTY, OREGON

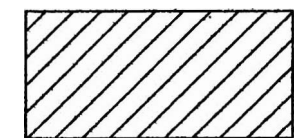

WATER RIGHTS TO BE TRANSFERRED ONTO
THIS PARCEL

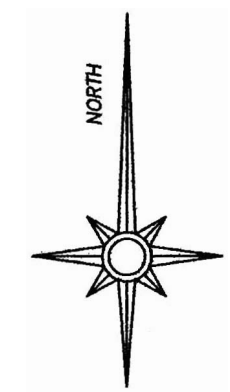

RECEIVED
APR 05 2002
WATER RESOURCES DEPT
SALEM, OREGON

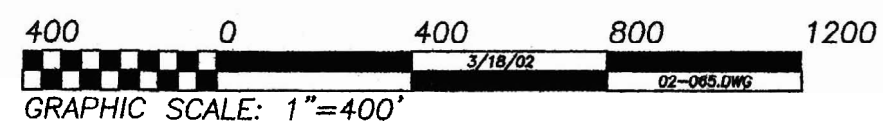

THIS MAP IS FOR THE PURPOSE OF IDENTIFYING THE LOCATION OF THE WATER RIGHT.
IT IS NOT INTENDED TO PROVIDE LEGAL DIMENSIONS OR LOCATIONS OF PROPERTY
OWNERSHIP LINES.

T 9085

FINAL PROOF SURVEY
 NW 1/4, SEC. 3, T15S, R10E, W.M.,
 DESCHUTES COUNTY, OREGON

APPLICATION NO. G-12347 PERMIT NO. G-11250

IN THE NAME OF
EVERETT AND LORRI MELTON

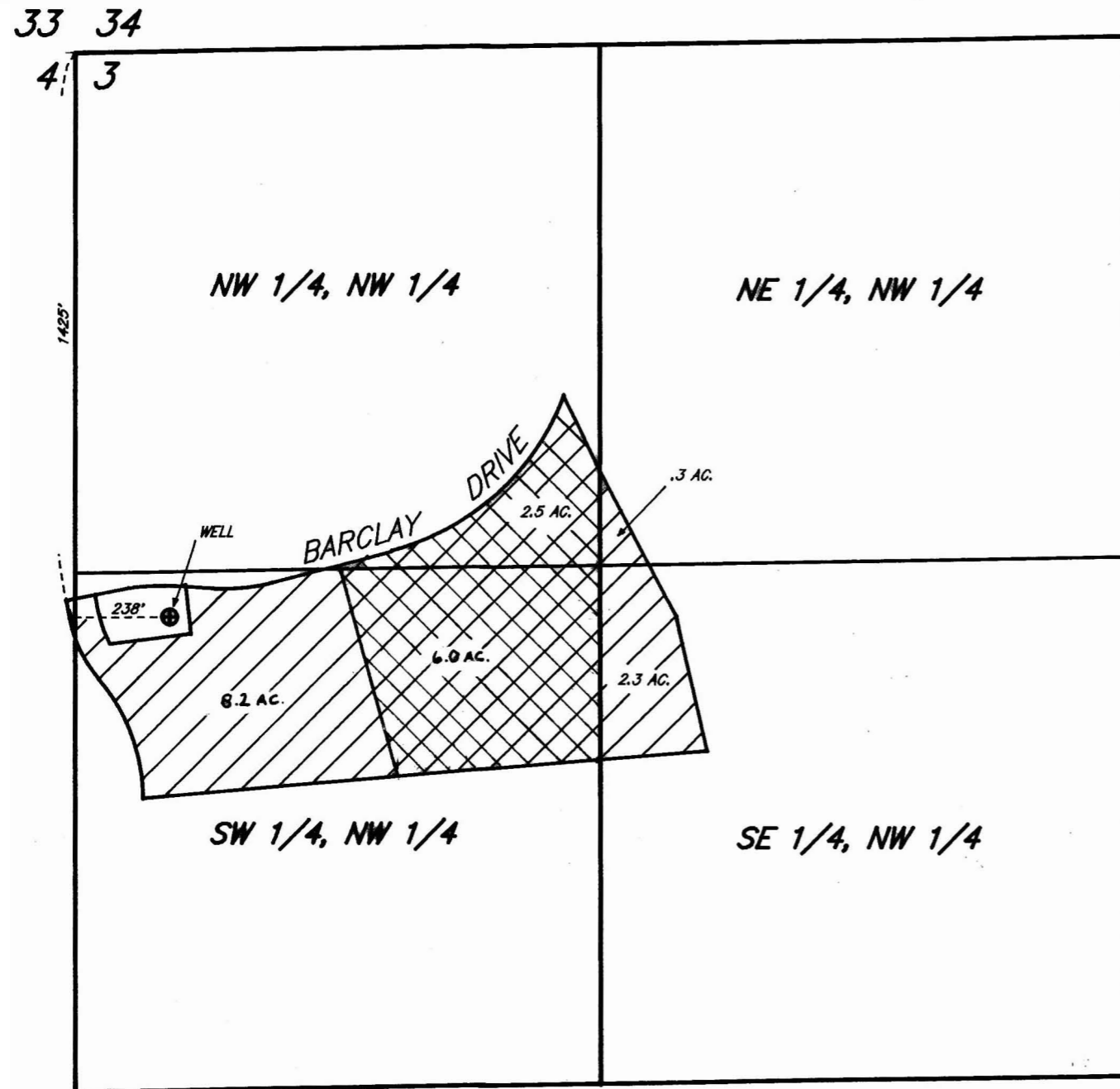

PRIMARY

SUPPLEMENTAL

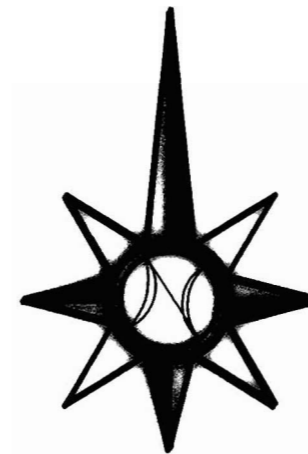

RECEIVED
 DEC 13 1995
 WATER RESOURCES DEPT
 SALEM, OREGON



Revised 12-8-95
 12 SEPTEMBER 1995

OCT - 2 1995

FRED A. AST, Jr & ASSOCIATES
 Land Surveying & Water Rights
 351 W. Cascade St. - P.O. Box 751
 Sisters, Oregon ***** 97759
 Phone: (503) 549 - 7851

WESTERN STATE UNIVERSITY
 SALEM, OREGON