

DEC 10 1999

WATER RESOURCES DEPT.  
SALEM, OREGON

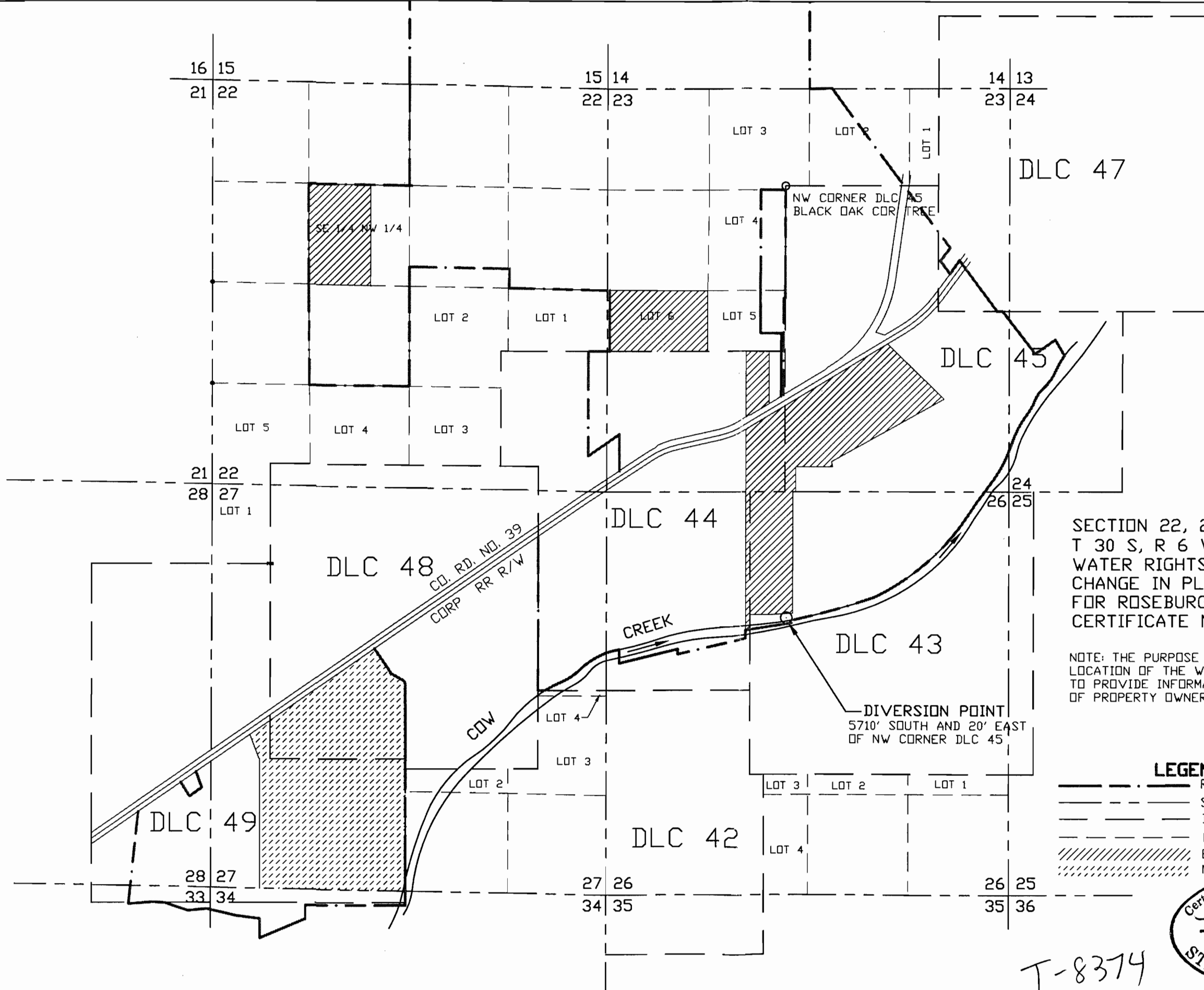

SCALE: 1" = 1320'

SECTION 22, 23, 26, 27, AND 28,  
T 30 S, R 6 W, W. M.  
WATER RIGHTS TRANSFER  
CHANGE IN PLACE OF USE  
FOR ROSEBURG FOREST PRODUCTS CO.  
CERTIFICATE NO. 19784

NOTE: THE PURPOSE OF THIS MAP IS TO IDENTIFY THE  
LOCATION OF THE WATER RIGHT. IT IS NOT INTENDED  
TO PROVIDE INFORMATION RELATIVE TO THE LOCATION  
OF PROPERTY OWNERSHIP BOUNDARY LINES.

LEGEND

- ROSEBURG FOREST PRODUCTS PROPERTY LINE
- SECTION LINE
- DLC LINE
- LOT LINE
- EXISTING PLACE OF USE
- NEW ADDITIONAL PLACE OF USE

Certified Water Right Examiner  
#258 WRE  
*Mark F. Spalley*  
Mark F. Spalley  
December 7, 1990  
STATE OF OREGON

T-8374

RENEWS 6/30/00