

T.3N.,R.27E.,W.M.

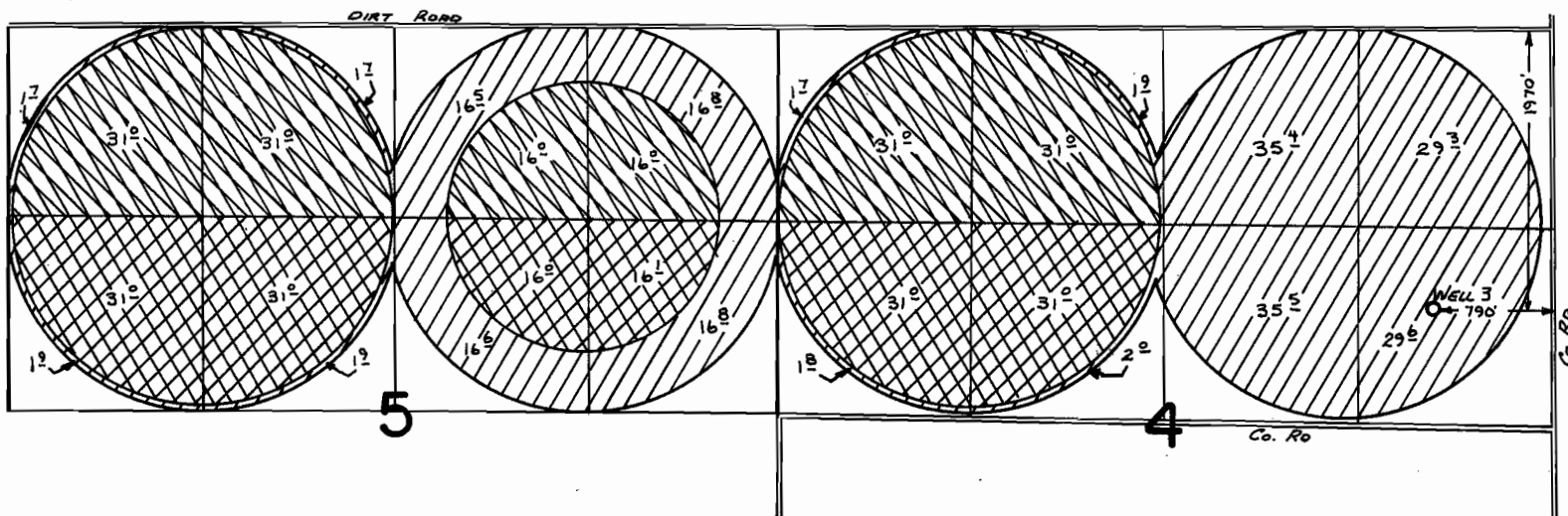

T.4N.,R.27E.,W.M.

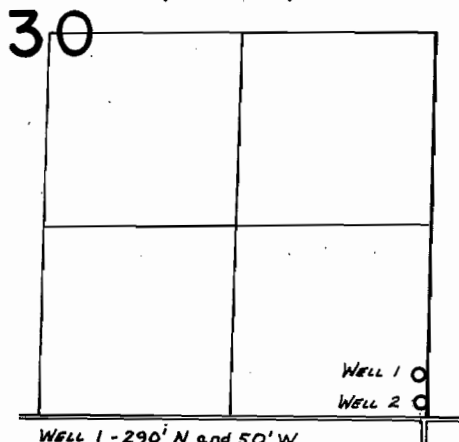

WELL 1 - 290' N and 50' W
 WELL 2 - 100' N and 40' W
 BOTH FROM SE COR. SEC. 30

SUPERSEDING

FINAL PROOF SURVEY UNDER

Transfer No. 3393

Application No. G-3092 Permit No. G-2823

G-5145

G-4878

IN NAME OF

JIM & DON KEY

Surveyed August 4, 1978 by R. BARWIN

April 11, 1975 by R. G. MUCKEN

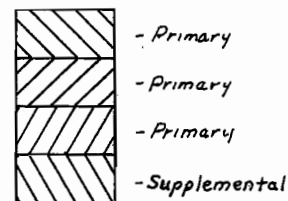

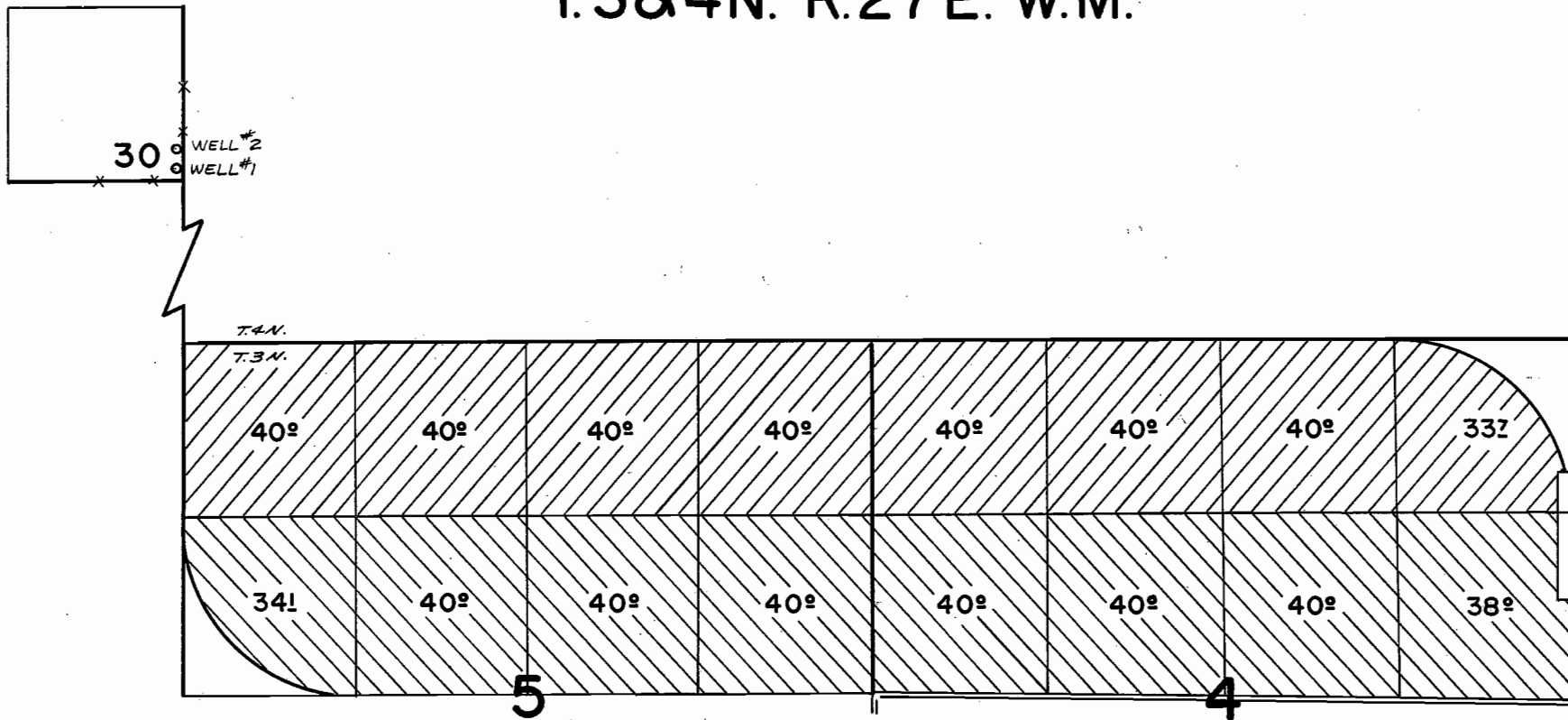

PTS 1978-P.D
 272-169
 NZ-11111-123, 115
 Redrafted 2/10/83 LMT

T.3&4N. R.27E. W.M.



WELL #1 - 100' N. & 40' W., WELL #2 - 250' N. & 30' W., BOTH FROM SE. COR. SEC 30, T.4N., R.27E.

FINAL PROOF SURVEY UNDER

Supplemental  Primary 

APPLICATION No. G5145 PERMIT No. G4878
IN NAME OF

DONALD CLARK KEY

SURVEYED APRIL 11, 1975 BY R.G.MUCKEN