

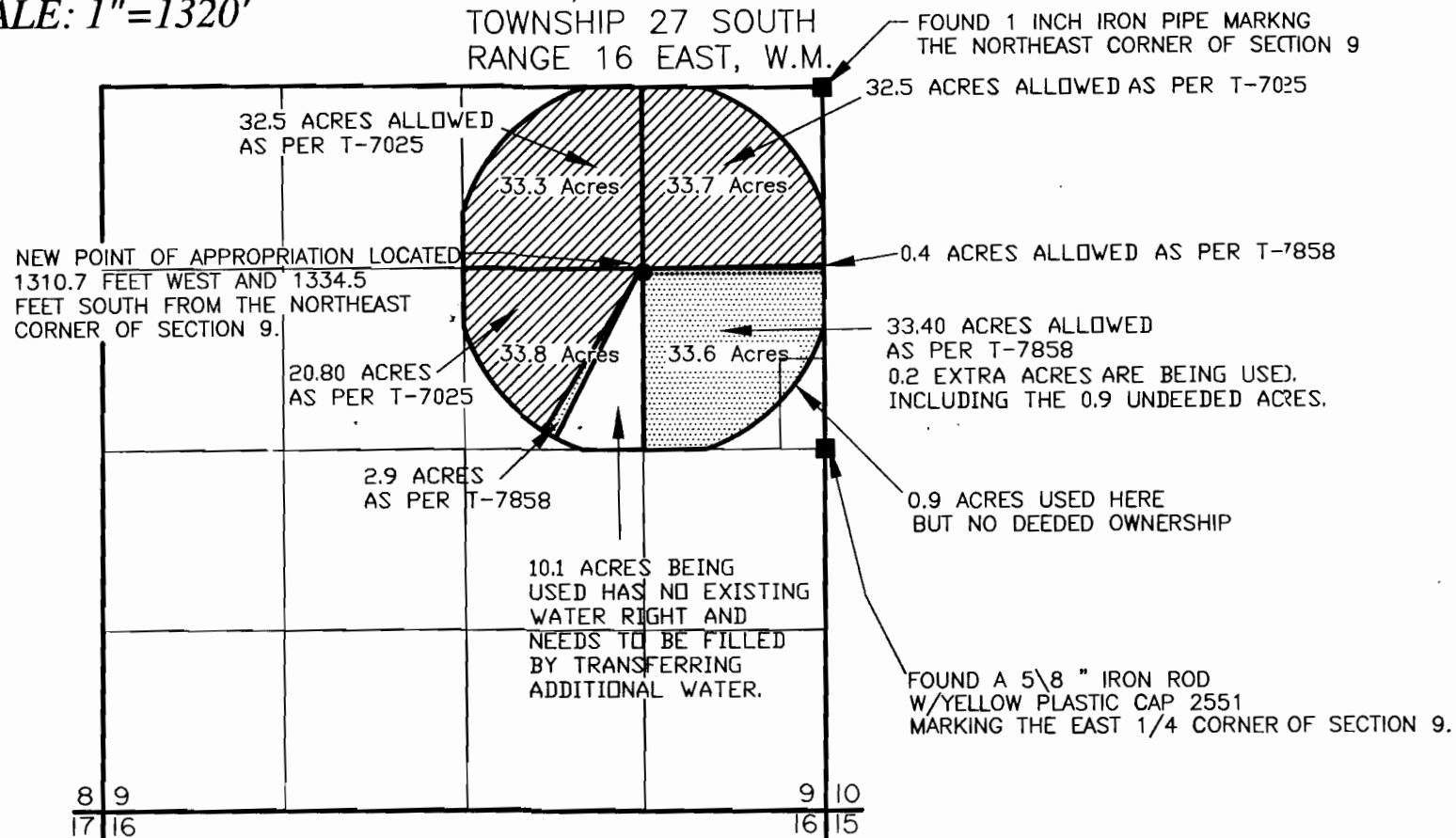

SCALE: 1"=1320'

NE 1/4 SECTION 9
TOWNSHIP 27 SOUTH
RANGE 16 EAST, W.M.



FINAL PROOF SURVEY

FOR TRANSFER T-7025 AND T-7858
PLACE OF USE AND NEW POINT OF APPROPRIATION
LOCATED IN SECTION 9
TOWNSHIP 27 SOUTH, RANGE 16 EAST, W.M.
LAKE COUNTY, OREGON
TRANSFER APPLICATION T-7025 AND T-7858

LEGEND

- SECTION LINE
- - - 1/4 SECTION LINE
- - - 1/16 SECTION LINE
- EXISTING WELL
- FOUND LAND SURVEY MONUMENT AS NOTED.

134.4 ACRES ARE BEING IRRIGATED FROM THE NEW WELL AS SHOWN, THE TOTAL PERMITTED FROM TRANSFERS T-7025 & T-7858 IS 122.5 ACRE. 11.9 ACRES MORE THEN PERMITTED ARE BEING IRRIGATED.

- AREA IRRIGATED AS PER T-7025
- AREA IRRIGATED AS PER T-7858
- AREA IRRIGATED NO WATER RIGHT

NOTE: PREPARATION OF THIS MAP IS FOR IDENTIFYING PROPOSED WATER RIGHTS ONLY. IT HAS NO INTENT TO PROVIDE LOCATIONS OR DIMENSIONS OF PROPERTY BOUNDARIES.

RECEIVED
DEC 20 1999
WATER RESOURCES DEPT
SALEM, OREGON

SEE ACCOMPANYING
SITE REPORT

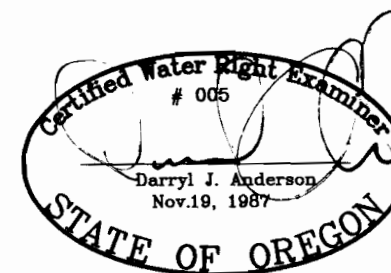

RENEWAL 12/31/99

REVISION	BY

ANDERSON ENGINEERING AND SURVEYING, INC.
P.O. BOX 28 LAKEVIEW, OREGON 97630 (541) 947-4407
P.O. BOX 419 REDMOND, OREGON 97756 (541) 923-4307
FAX 947-2321 FAX 923-4308

PREPARED FOR: K+E FARMS
P.O. BOX 266
CHRISTMAS VALLEY, OREGON 97641

DATE: 8/28/99
SCALE: 1"=1320'
JOB: 99015
DWG. BY: M.J.B.
FILE: 99015WRFP
SHEET 1 OF 1