

**WATER RIGHT TRANSFER APPLICATION MAP
CHANGE IN POINT OF DIVERSION**

1/4 31 (T.36 S.)

T.37 S. R.06 W..
SECTION 6 W.M.

6

SCALE: 1" = 400'

NW 1/4, NE 1/4

UNDER:
CERTIFICATE 55920

TRANSFER No. _____

PLACE OF USE:
1.20 Ac.

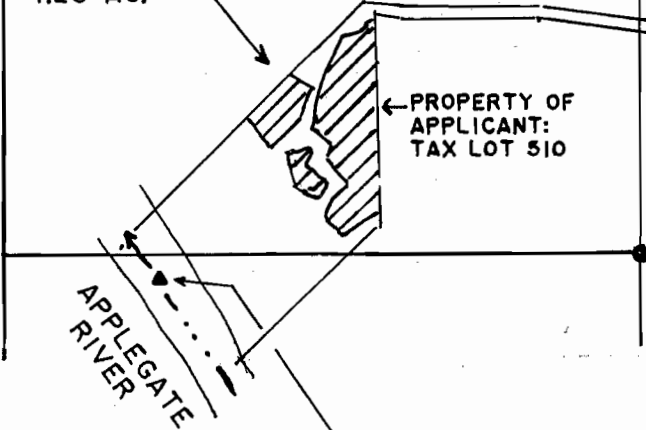

PROPOSED POINT OF DIVERSION:
S 87°40' W, 1010 FEET FROM
THE NE 1/16TH COR. SECTION 6

NE 1/16TH COR.
FD: IRON ROD PER
SURVEY 282-78

APPLICANTS:
DONALD V. SAUER and
ROSEMARIE SAUER
3782 HELMS ROAD
GRANTS PASS, OR 97527

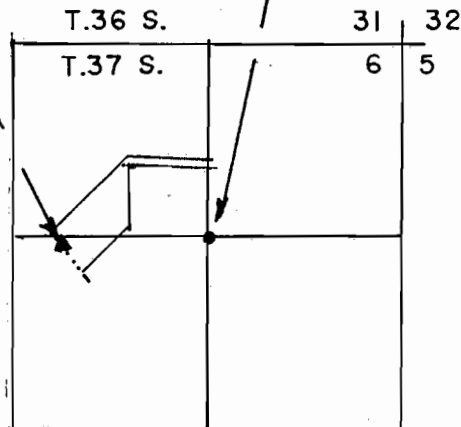

AUTHORIZED POINT OF DIVERSION:
JESS DITCH 780' NORTH and
800' EAST FROM SW COR. SECTION 5

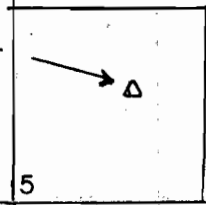

PREPARED BY:
JONATHAN C. SPERO C.W.R.E. 123
1002 KINCAID RD./P.O. BOX 16
WILLIAMS, OREGON 97544
PH. (541) 846-6845

SCALE: 1" = 1320'

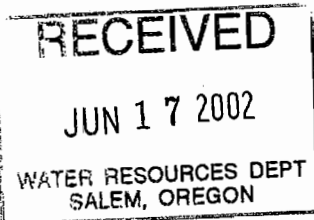

LICENSE RENEWAL DATE:
JUNE 30, 2002

MAP PREPARED: MAY 23, 2002

THIS MAP IS FOR THE PURPOSE OF
IDENTIFYING THE LOCATION OF THE
WATER RIGHT ONLY, AND IS NOT
INTENDED TO PROVIDE LEGAL DIMEN-
SIONS OR LOCATIONS OF PROPERTY
OWNERSHIP LINES.

T-9149

CLAIM OF BENEFICIAL USE MAP

DONALD V. AND ROSEMARIE SAUER

TRANSFER No. 9149

TOWNSHIP 37 SOUTH, RANGE 6 WEST SECTION 6, W.M.

MAP 37-06-06-00 TAX LOT 510

ADDRESS: 3782 HELMS RD.

GRANTS PASS, OREGON 97527

THIS MAP IS FOR THE PURPOSE OF IDENTIFYING THE LOCATION OF THE WATER RIGHT ONLY, AND IS NOT INTENDED TO PROVIDE LEGAL DIMENSIONS OR LOCATIONS OF PROPERTY OWNERSHIP LINES.

1/4 31

6

NW 1/4, NE 1/4 SEC. 6

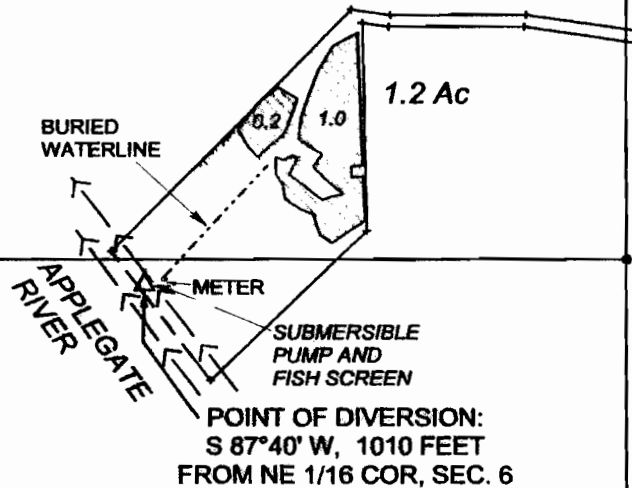

NE 1/16 COR

RECEIVED

JUN 30 2008

WATER RESOURCES DEPT
SALEM, OREGON

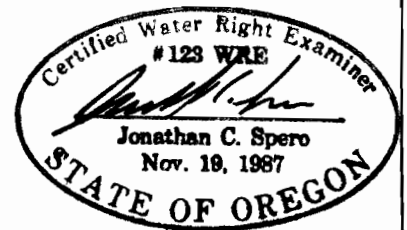

RENEWAL DATE:
JUNE 30, 2010

Prepared By:
JONATHAN C. SPERO
OREGON R.L.S. #2309
P.O. BOX 16
WILLIAMS OR 97544
Ph. (541) 846-6845

FORMER POINT OF DIVERSION:
JESS DITCH 780' N & 800' E
FROM SW CORNER SECTION 5
(T 37 S, R. 6 W. W.M.)

INSPECTION: JUNE 10, 2008
MAP PREPARED: JUNE 26, 2008