

T11S, R6W, W.M.  
 T12S, R6W, W.M.

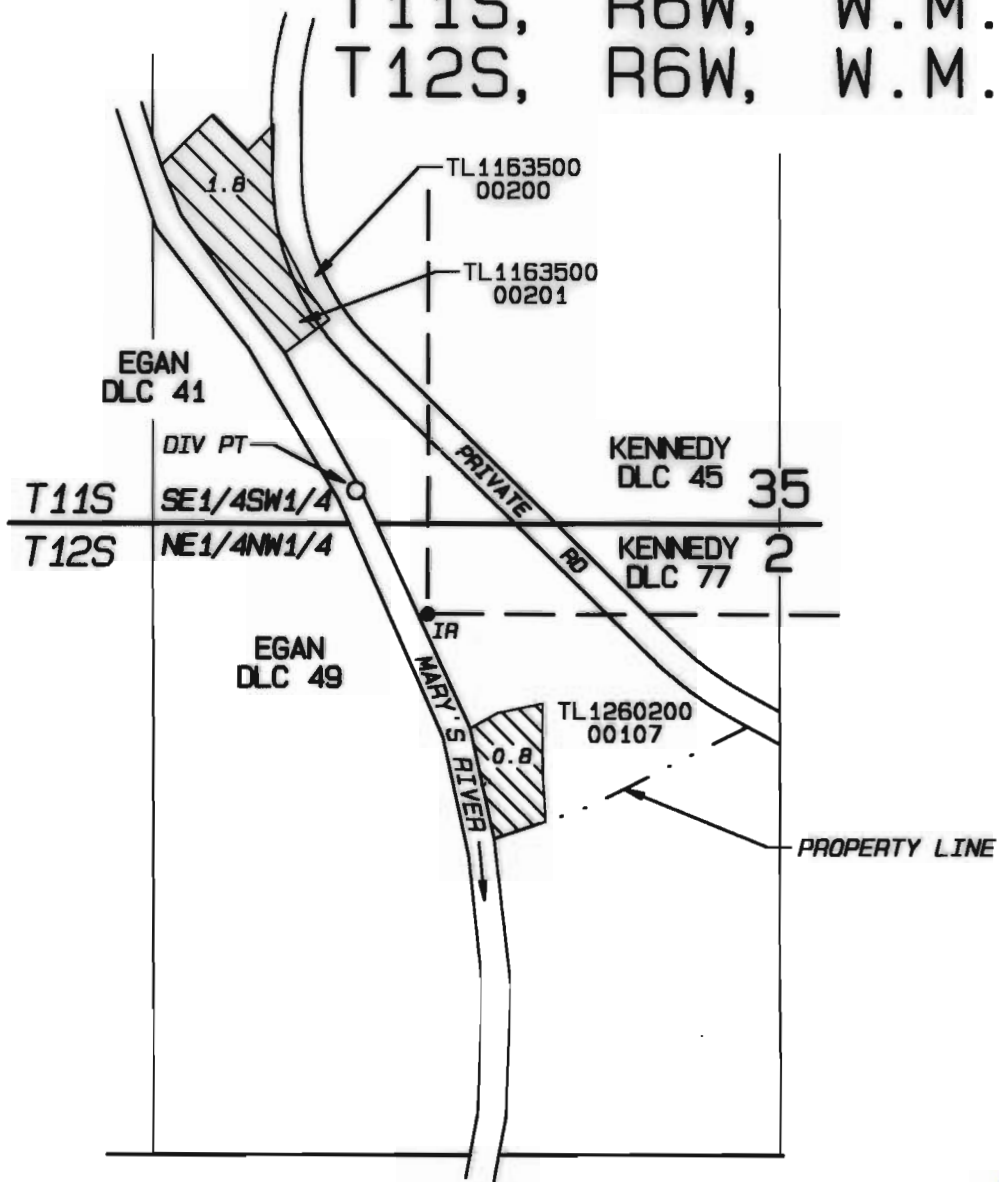

1" = 400'

DIV PT: N 250' & W 150' FROM SW COR DLC 77

**FINAL PROOF SURVEY MAP  
 UNDER  
 TRANSFER T-7884  
 IN THE NAME OF  
 LARRY A. BELL & S. DIANE BELL**

**RECEIVED**  
**SEP 07 2001**  
 WATER RESOURCES DEPT.  
 SALEM, OREGON

PARSONS SURVEYING  
 1915 SE Stone St  
 Corvallis, OR 97333  
 (541) 752-7515  
 Project 0102  
 Surveyed: 6/7/2001  
 8/3/2001

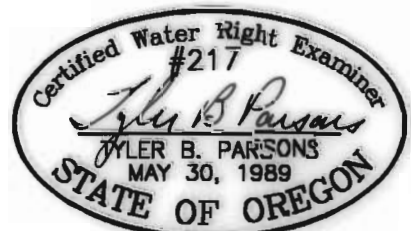

EXP: 12/31/2002

NOTE: This map is for the purpose of identifying the location of a water right and does not dimension or locate property ownership lines