



**FINAL PROOF SURVEY MAP FOR  
T-9184 LOCATED IN SE1/4 OF  
SECTION 11, T.15S., R.14E., W.M.,  
CROOK COUNTY, OREGON  
W.O. 05-3030**

**SURVEY FOR**

ROBERT E. FANKHAUSER  
ROSE M. FANKHAUSER  
P.O. BOX 28  
POWELL BUTTE, OR  
97753  
(541)504-1381

**SURVEY BY**

ARMSTRONG SURVEYING  
& ENGINEERING, INC.  
378 NE SECOND ST.  
PRINEVILLE, OR 97754  
(541)447-7791

-  PRIMARY - PRIORITY DEC. 11, 1978  
GROUND WATER 0.8 AC.
-  PRIMARY - PRIORITY DEC. 28, 1978  
GROUND WATER 6.7 AC.

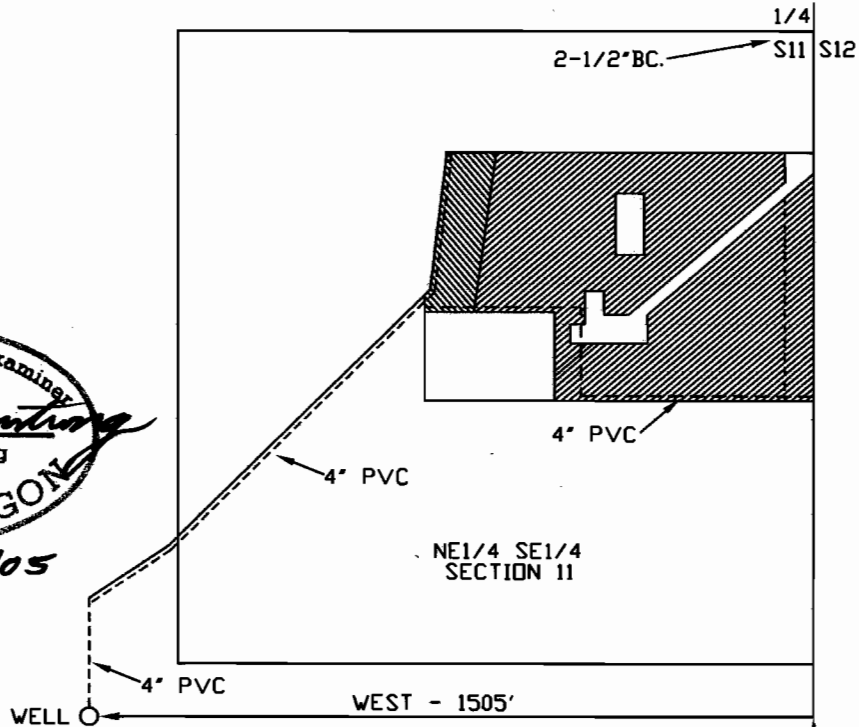
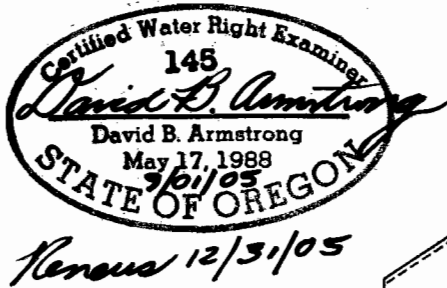

**MAP NOTE**

THE PREPARATION OF THIS MAP IS FOR THE PURPOSE OF IDENTIFYING THE LOCATION OF THE WATER RIGHT ONLY AND HAS NO INTENT TO PROVIDE DIMENSIONS OR LOCATIONS OF PROPERTY OWNERSHIP LINES.

SCALE  
1" = 400'

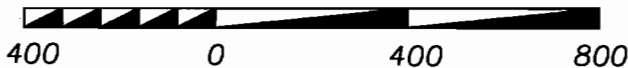

2-1/2\*AC. → S11 S12  
S14 S13

**RECEIVED**

**SEP 08 2005**

WATER RESOURCES DEPT.  
SALEM, OREGON

W.O. 05-3030