

# T-7884

## T. 10 S. R. 2 W. W. M.

RECEIVED

DEC 10 1997

WATER RESOURCES DEPT.  
SALEM, OREGON

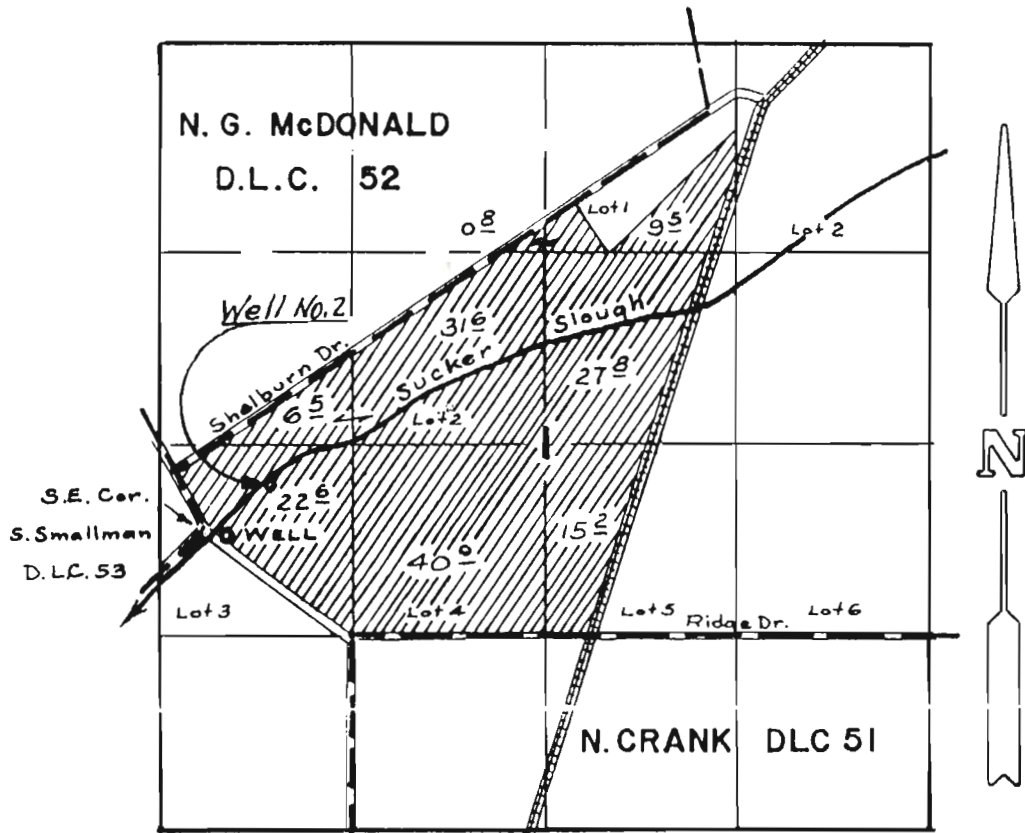

Scale 1" = 1320' WELL located 170' E. & 20' S.  
from S.E. Cor. S. Smallman D.L.C. 53

### WATER RIGHT APPLICATION MAP FOR

### Mt. JEFFERSON FARMS

APPLIC. NO. G-12975 PERMIT NO. G-11740

Permit Amendment Appl. No. T-

APOA- Well No. 2 loc: 280' N & 475' E from SE Cor DLC 53

THE PREPARATION OF THIS MAP IS FOR THE  
PURPOSE OF IDENTIFYING THE LOCATION  
OF THE WATER RIGHT ONLY AND HAS NO  
INTENT TO PROVIDE DIMENSIONS OR LOCATION  
OF PROPERTY OWNERSHIP LINES.

